



BOHEMIA





RECEIVED JUL 11 1987

complete
2-21-88

Property of
Woff. History Dept.

Please return to Main 103

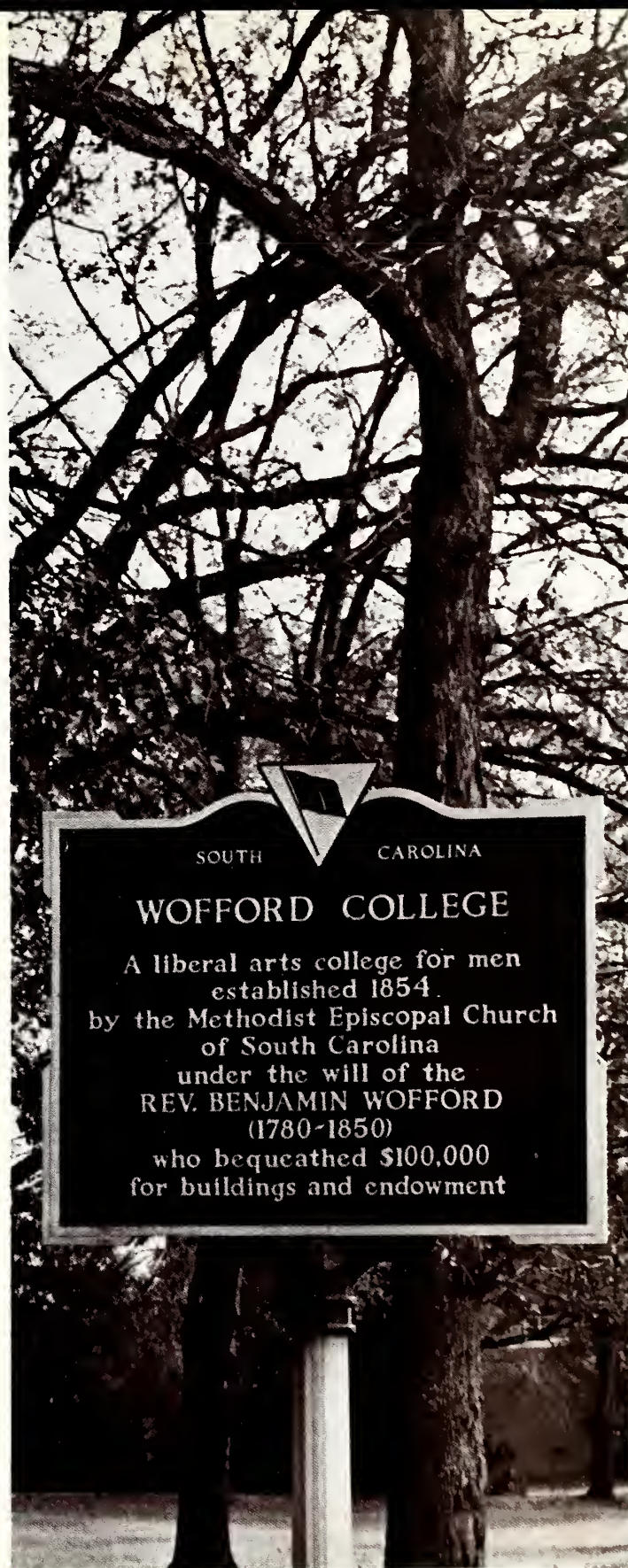

THE 1968 BOHEMIAN



THE BOHEMIAN

Joseph F. Patterson, editor
M. Ray Sullivan, business manager



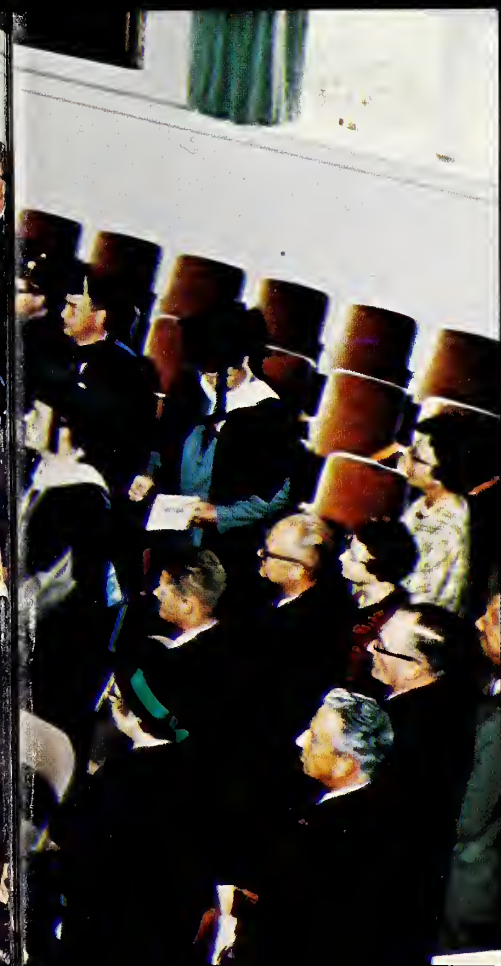

IN APPRECIATION

A page of appreciation cannot adequately represent the chapters that Dr. Charles F. Marsh has written in Wofford College's history. A man whose integrity is self-evident upon first contact, Dr. Marsh reflects with esteem the character of the College he has served. As President of Wofford, as an educator, and as a respected friend, he is unsurpassed. **The Bohemian** takes this opportunity to extend from the students, faculty, and administration heartfelt gratitude and warm wishes for the future to the retiring President of Wofford College, Dr. Charles Franklin Marsh.

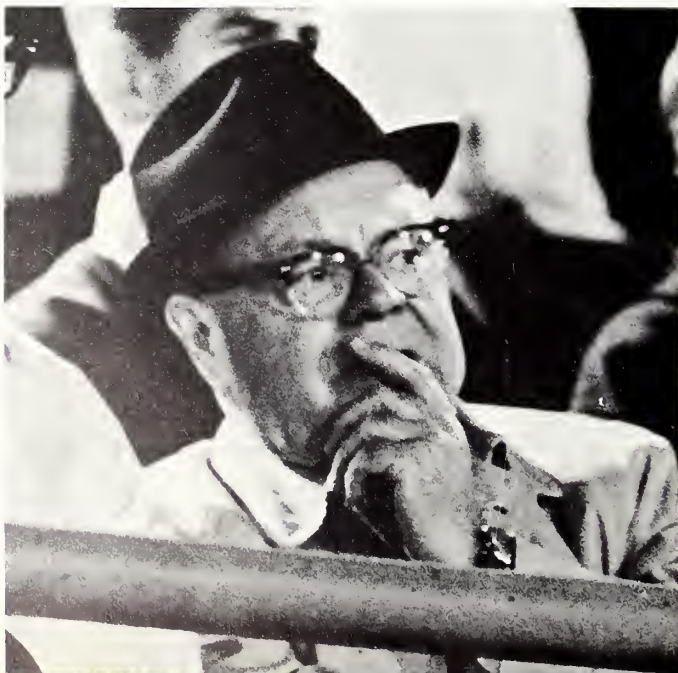

Dr. Charles Franklin Marsh
President of Wofford College
May 1, 1959 - August 31, 1968



PROLOGUE



pages 10-25

CAMPUS



pages 26-29

ACADEMICS



pages 30-45

STUDENTS



pages 46-97

HONORARIES



pages 98-107

CONTENTS

ORGANIZATIONS FRATERNITIES ATHLETICS

FEATURES

EPILOGUE



DEDICATION



For diligence, for enthusiasm,

For exuberant interest and sympathetic
understanding in the classroom and on the
campus,

For all the rare qualities which establish a
Pennsylvanian as a true Southern Gentleman,

We dedicate the 1968 Bohemian to a scholarly
instructor and warm friend,

Professor Ross Hawthorne Bayard







PROLOGUE



*I was the freshman . . .
With hope I came to see, to conquer a brave new
world
Of cuffless trousers, dance and drink, of sleepless
nights and long weekends
Of football games, occasional books, of cutting
class and damning food.
Only to find this brave new world, while brave,
while new—
Was a shadowy exterior of the old game called Life
That I had known before*





*Little had I anticipated
Amid the tumultuous insincerity of first back
slaps and suave, much-practiced smiles
That too often I must know the horror of
finding myself
Alone.*

*With only a scrap of assignment sheet and a
feeling of guilt as a guide to finding myself.
I turned to those near me, in the hum of mid-
night conversation, with question in my
eyes, yet did not ask
For fear of being singled out*





*As a questioner As one who tried to pull back the veil
Of mediocrity
Yet soon I did find that all of us
Were tugging at the veil, while obeying
The silent cream within us that said,
"Don't blow it all
Four years is a mighty long time."*



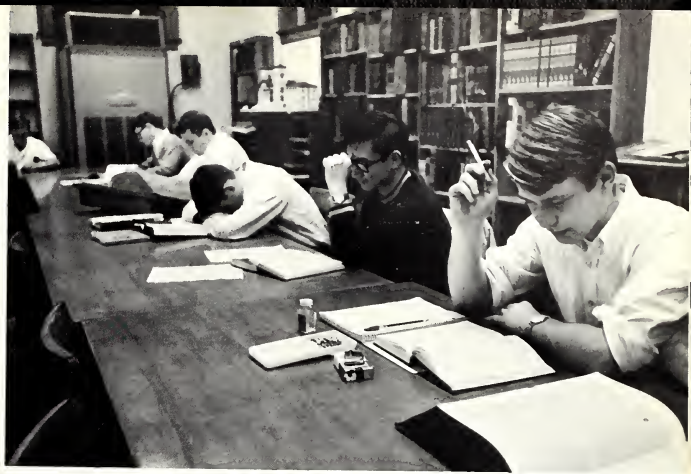

*I was the sophomore . . .
A wise old man by now I called myself
For I had peered into those dark, intellectual realms
and found
Not much that I could not understand.
But every now and then, very seldom actually,
When I had cleared my mind of the drone of pealing bells
and shuffling feet and meaningless hellos
I sat there in the silence of that dark room
And reached out—desperately, frantically*



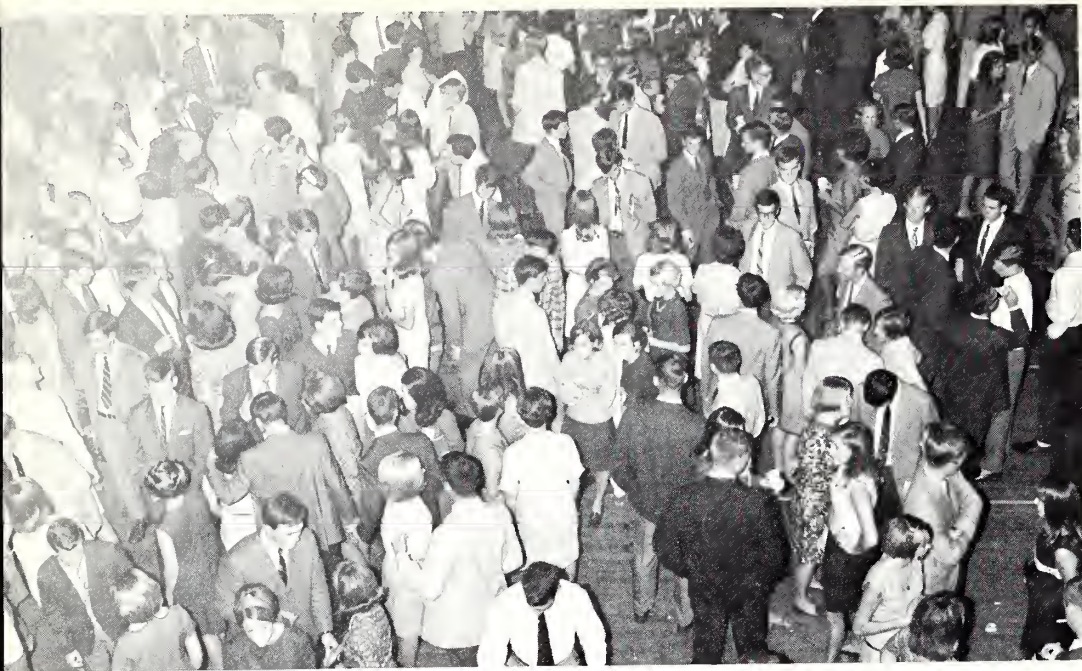

*I grasped for something
To close my hand around
And call right and call real and call good.
There had to be something there
Besides the emptiness and complacent, cheer-
ful nothingness
That clouds my mind by day
And putrefies my dreams by night.
I looked in the face of my brothers that night
I watched them in the class, in gym, at drill
and as they talked*



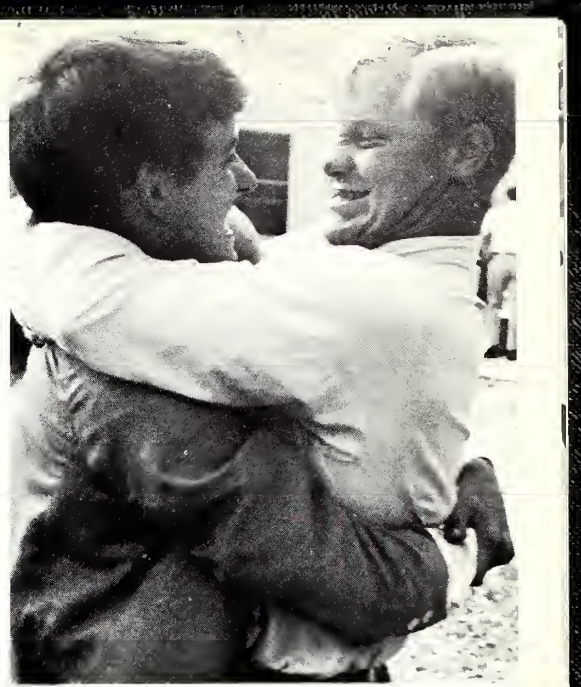

*I looked beyond the eyes, the smiles, the
profane declarations of hate and disgust
over the now of Life.
And found that they were searching, too,
As I was searching, as many others before us
had searched
And I knew there was something real—a founda-
tion for life, a value, I couldn't quite
verbalize, but something
That made all this worthwhile.*



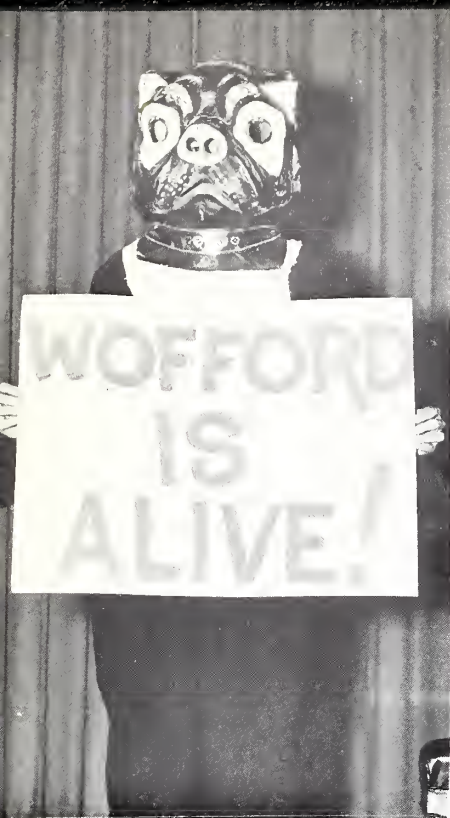

*I was the junior . . .
Finding that I would have to leave some things in this brave
world to be conquered,
I took a deep breath and laughed long at Life
As I struggled toward a goal.
Mine were the joys of warm friendships and victory on the field.
And the sorrow of losing a friend
And the agony of defeat
I suffered in solitude.*



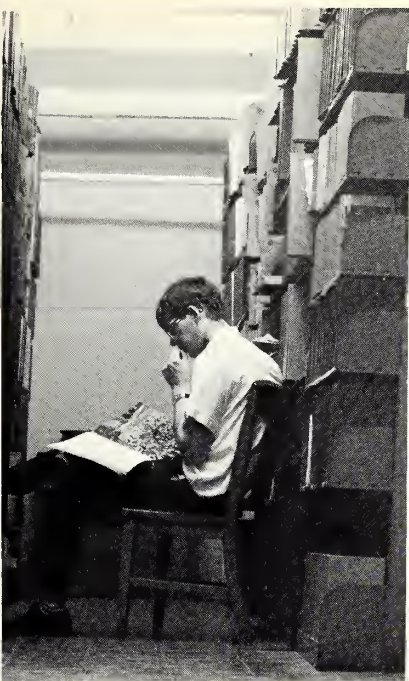

*Sometimes the ludicrousness was overwhelming
This constant drive toward something vague
This constant search for a life to sink my teeth into,
But things were beginning to mean
And people began to mean
And Life began to mean.
No longer was a book the despised reminder
of tedious chore
But a friend—not my best friend, mind you—
but a friend.*





WELCOME ALUMNI!



*And questioning and finding out and damning food
and cuffless trousers and long weekends became
the fringe
Of a tailored cloak I wore
With unpretentious hope.
Insincerity I found to be a mask that covered
warmth
And much-practiced smiles only hid an invitation
To a real bond.*



*I tossed aside the veil of mediocrity
And established my selfness, wanting
to face the world and say,
"I am not afraid." But fear was still
A part of life, as I continued
To be judged by others' standards.
And I decided that four years was not
Such a mighty long time.*

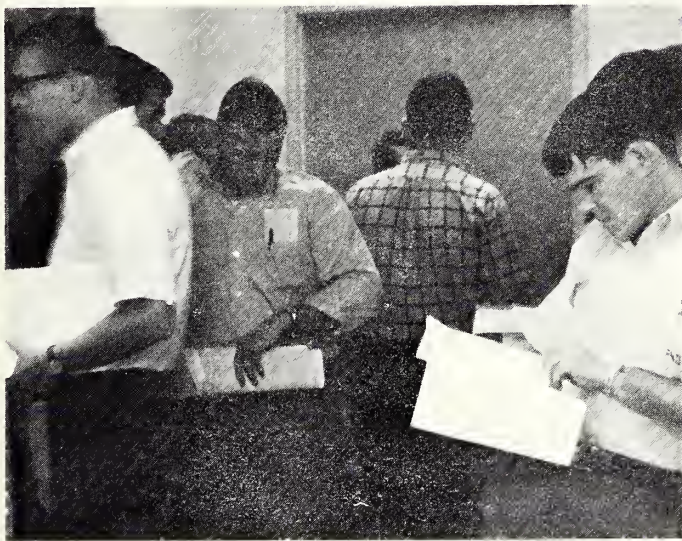



*I am the senior . . .
An aborigine of the brave new world
An architect of awe-inspiring edifices of ideas.
I am a gazer into the future, and a rememberer of the past.
I look ahead and see another, even several brave new worlds,
Waiting to be settled, to be conquered.*





*And I look back upon a place that taught me
That virtue is not obsolete
That apathy cannot prevail
That integrity is earned, not bought.
And I looked back upon a place
Where pleasure and pain are mixed to taste like Life—*

*Neither bitter nor sweet, but somehow
good.
And I look back upon a place
Where backslaps, books and long
weekends
And toil and tears
And hate and love
Had weaned me on the milk
Of reality.*

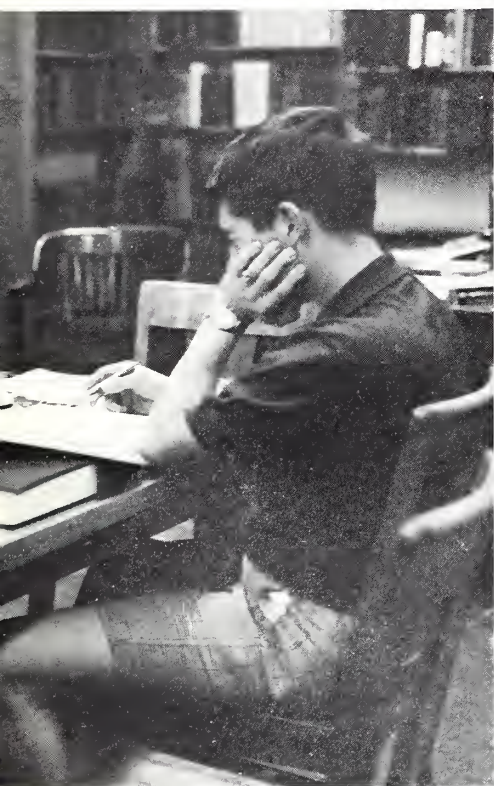



*And I look back upon a place
I could call right
And call real
And call good
And I look back upon that place
With love.*

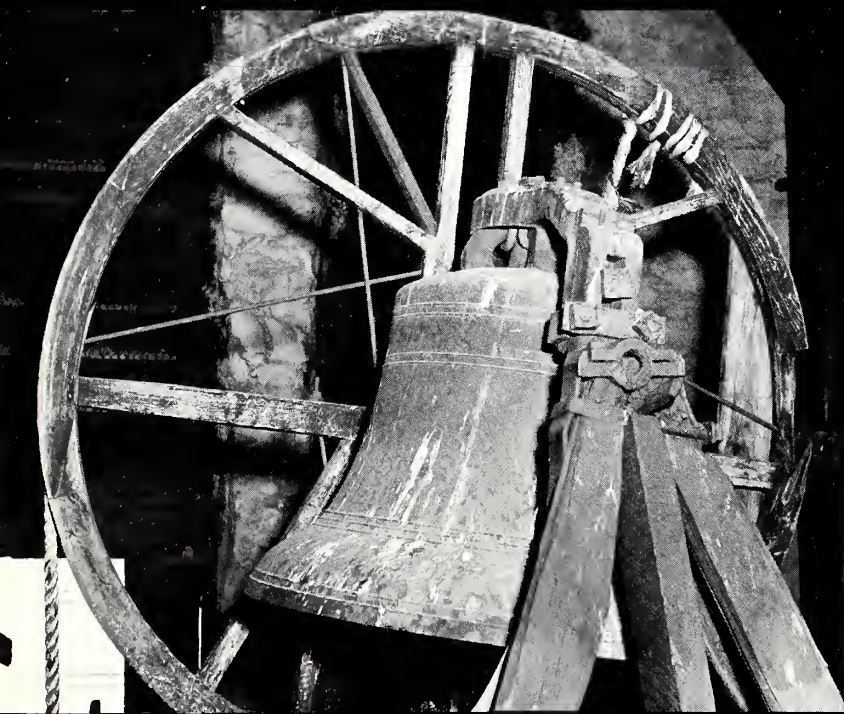

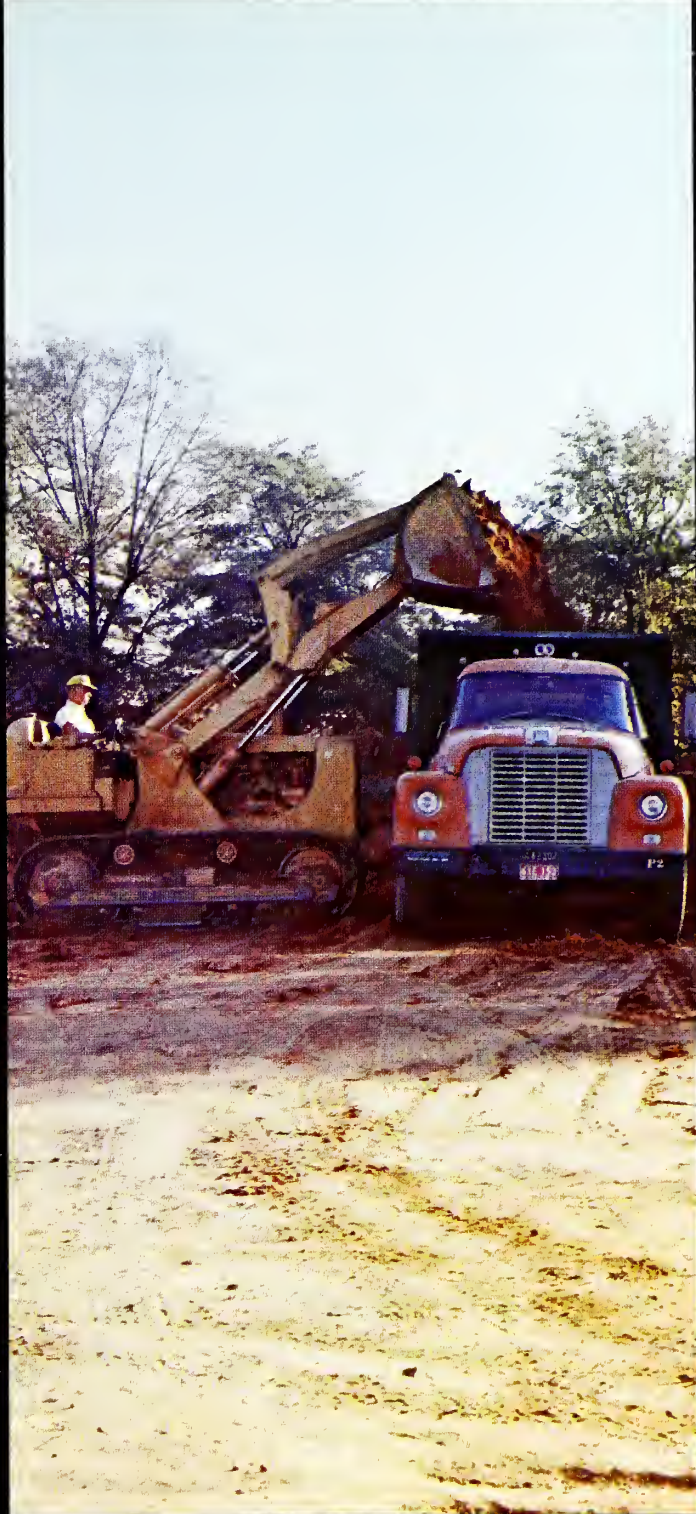

CAMPUS



SHIPP HALL



WIGHTMAN HALL



DUPRE HALL



SNYDER HALL



OLD MAIN

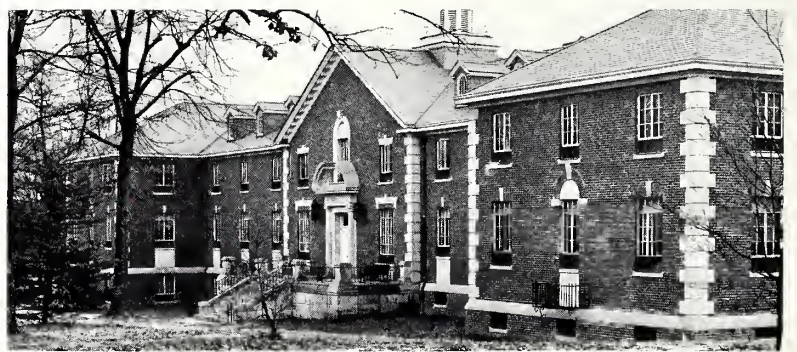

GREENE HALL



CARLISLE HALL



WHITEFOORD — SMITH LIBRARY



MILLIKEN SCIENCE HALL



MILITARY SCIENCE BUILDING

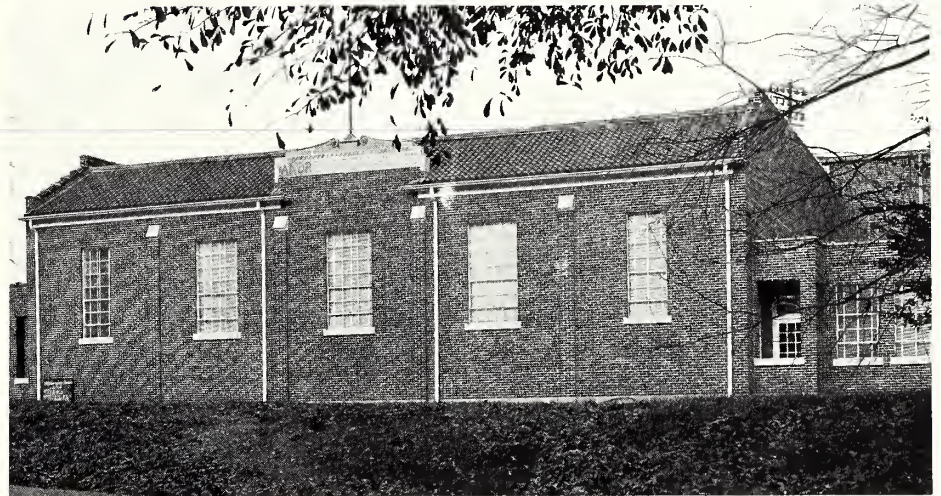

ANDREWS FIELD HOUSE



FRATERNITY ROW



BLACK ALUMNI BUILDING



ADMINISTRATION BUILDING



STUDENT PERSONNEL BUILDING



INFIRMARY





ACADEMICS

BOARD OF TRUSTEES

The twenty-one member Board of Trustees is the policy making body of the college. Its main responsibilities are the transacting of school business, approving curriculum, and electing all college officials.

This year the most important function of the board was the selection of a man capable enough to succeed President Marsh upon retirement. After many months of deliberation, Paul Hardin III was chosen as the new President of Wofford College. The board also approved the plans for a student center and a new dorm; the new library now under construction was approved last year along with the present 4-1-4 curriculum.

Besides these contributions, the board also takes an active interest in student affairs and other phases of campus life. Through their efforts, this group of men has set the pace for rapidly and progressively growing Wofford College.



Ralph A. Durham
Chairman of the Board



Left to right: First Row: Paul C. Thomas, Dr. J. Anthony White.
Second Row: Russell C. King, Rev. M. B. Hudnall, Rev. C. Frank DuBose.
Third Row: Rev. E. S. Jones, Dr. Francis T. Cunningham.
Fourth Row: Rev. Herbert L. Spell, Rev. Thomas N. Brittain, Rev.

Charles Polk. **Fifth Row:** James M. Culpepper, Dr. Larry H. McCalla. **Sixth Row:** W. W. Kellett, Harold McLeod, Rev. S. R. Glenn, Dwight F. Patterson, Ralph A. Durham, Edward K. Hardin, Rev. Iverson Graham, Jr.

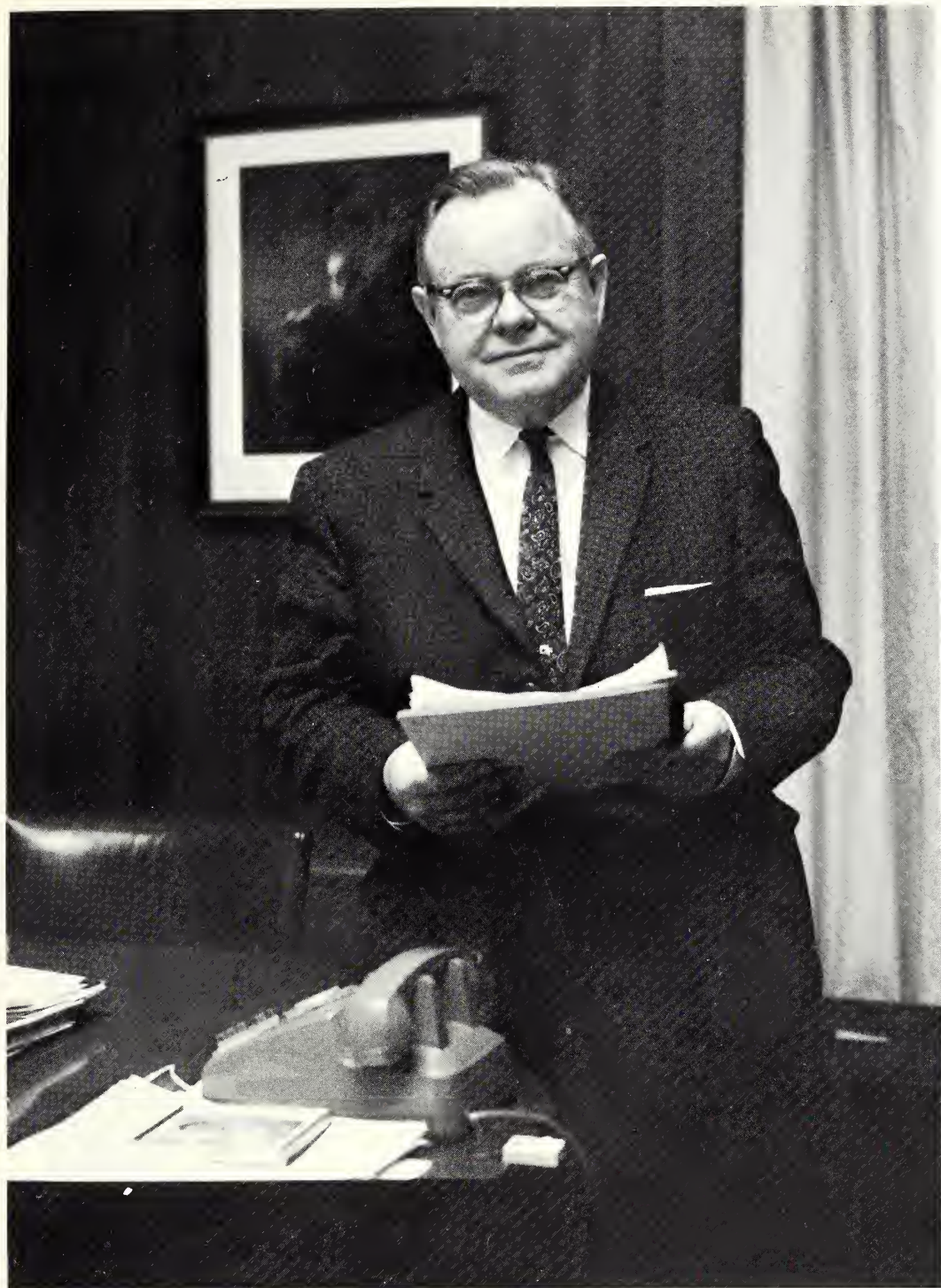

**THE
PRESIDENT**

Dr. Charles F. Marsh

ADMINISTRATION

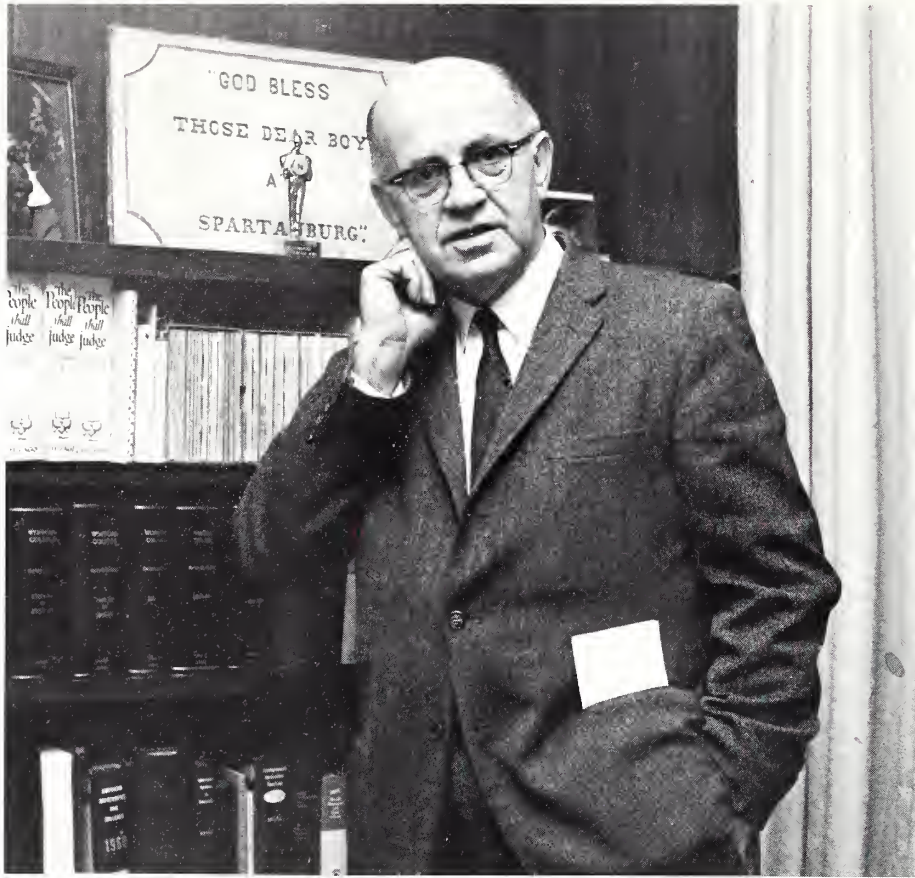

**DEAN OF
THE COLLEGE**

Philip S. Covington



**DEAN OF
STUDENTS**

S. Fronk Logan

**ASSISTANT TO THE
DEAN OF STUDENTS**



Jerome R. Cogdell

**ASSISTANT
DEAN OF STUDENTS**



William C. Potterson

**ASSISTANT
DEAN OF THE COLLEGE**



Joe M. Lesesne

ADMINISTRATION

REGISTRAR



Bates L. Scoggins

DIRECTOR OF ADMISSIONS



Joe C. Carter

CONTROLLER



Harold S. Smithyman

DIRECTOR OF ALUMNI AFFAIRS AND PLACEMENT



T. Keller Cogswell

**DIRECTOR OF INFORMATION
SERVICE**

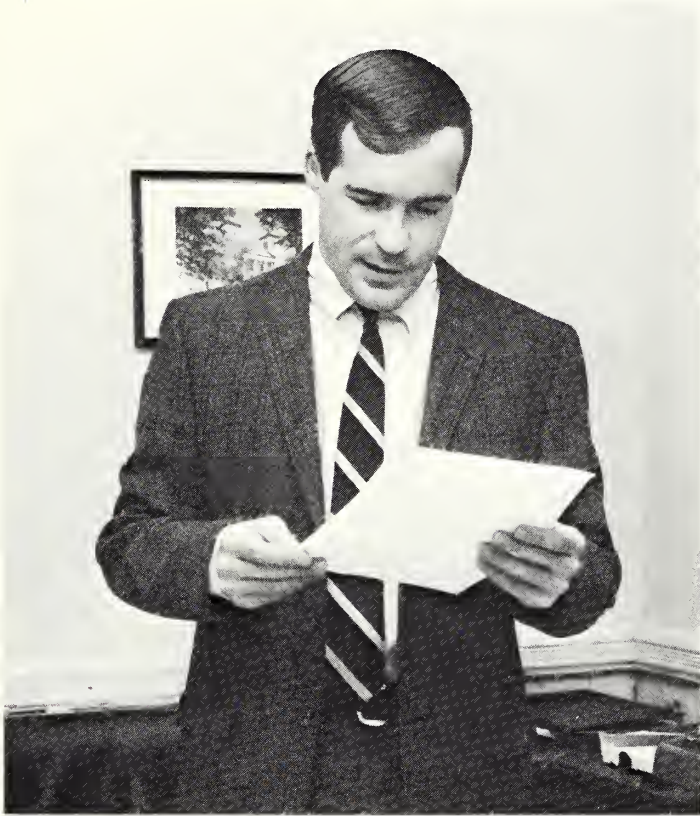

Marion B. Peavey

DIRECTOR OF DEVELOPMENT



Edward E. Greene

DIRECTOR OF PHYSICAL PLANT



John R. Curry

**ASSISTANT
DIRECTOR OF DEVELOPMENT**



Edward B. Sydnor

ADMINISTRATION

DIRECTOR OF FOOD SERVICES,
THE COLLEGE CANTEEN, AND
THE COLLEGE BOOKSTORE



W. Earle Buice

DIRECTOR OF
STUDENT
FINANCIAL AID



Cal. Marcus S. Griffin

LIBRARIAN



Frank J. Anderson

ARCHIVIST



Herbert Hucks, Jr.

CHAPLAIN

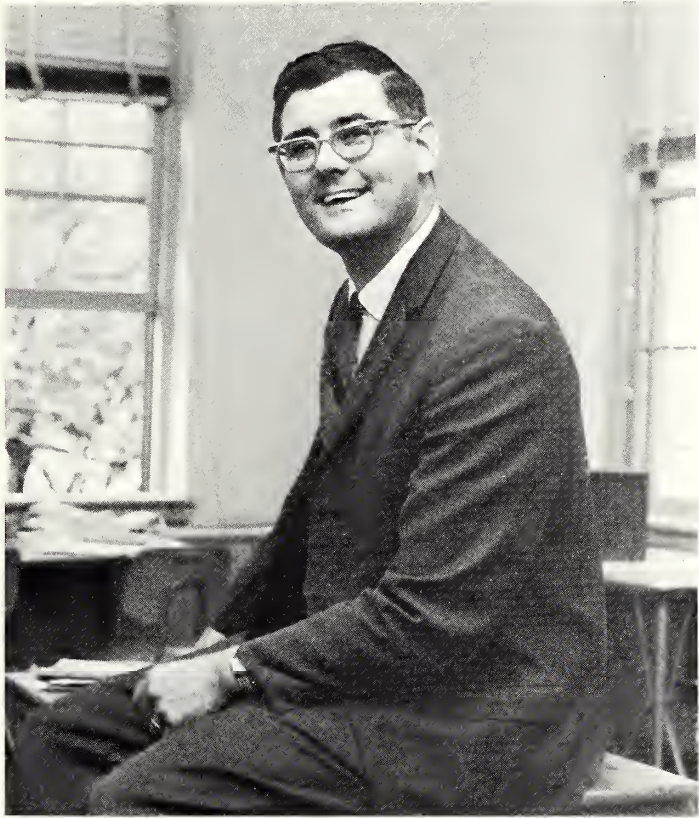

Donald S. Stanton

**DIRECTOR OF COUNSELING
AND RESEARCH CENTER**

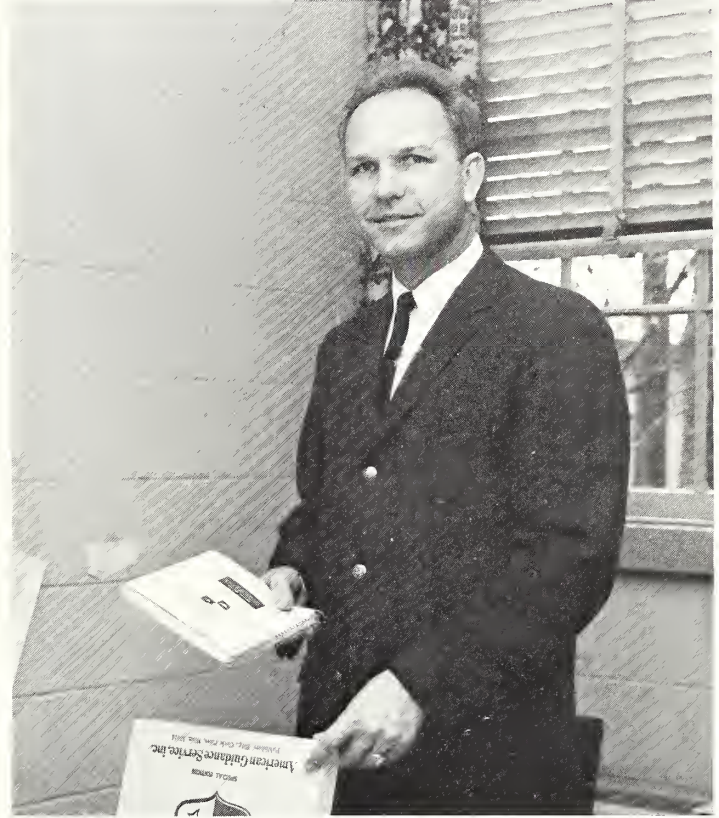

James E. Seegars, Jr.

COLLEGE HOSTESS



Mrs. Hazel T. Littlejohn

**ASSOCIATE DIRECTOR
OF HOUSING**



Mrs. Esther J. Hammond

FACULTY

ART



Mrs. Constance D. Armitage
Asst. Prof. of Art

ATHLETICS



Conley T. Snidow, Jr.
Athletic Director



Eugene F. Alexander
Bus. Mgr. of Athletics,
Head Basketball Coach,
and Asst. Football Coach



James A. Brakefield
Head Football Coach

EDUCATION



D. Todd Heldreth
Head Baseball Coach
and Asst. Football Coach



William W. Scheerer
Prof. of Physical
Education, Chairman of
Dept.



Duane A. Stober
Asst. Prof. of Physical
Education, Athletic
Trainer



David H. Prince
Prof. of Education,
Chairman of Dept.

ECONOMICS AND BUSINESS ADMINISTRATION



William W. Wright
T.B. Stackhouse Prof.
in Economics and
Business Administration,
Chairman of Dept.



Hugh T. Arthur
Asst. Prof. of Economics



Harold W. Green
Asst. Prof. of Economics
and Business
Administration



Lester S. Kellogg
Lecturer in Economics
and Business
Administration

ENGLISH



Kenneth R. Telfer
Lecturer of Economics
and Business
Administration



L. Harris Chewning, Jr.
Prof. of English,
Chairman of Dept.

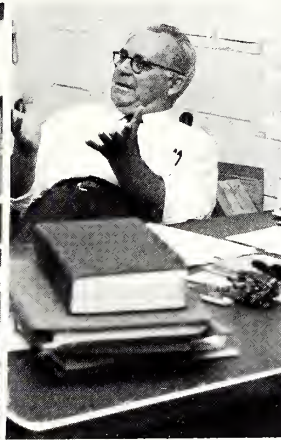

Kenneth D. Coates
Prof. of English



Vincent E. Miller
Prof. of English



Joseph Secondi
Assoc. Prof. of English
and Classics

FOREIGN LANGUAGES



James R. Gross
Asst. Prof. of English



Moreland H. Hogan, Jr.
Asst. Prof. of English



Paul S. Lofton, Jr.
Instructor of English



George C. S. Adams
Prof. of Foreign
Languages,
Chairman of Dept.

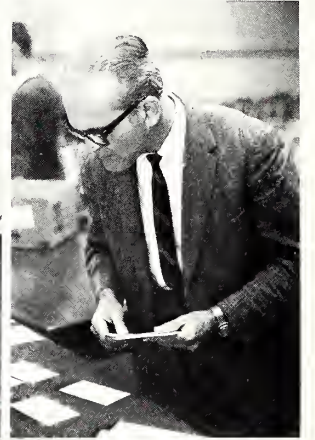

Joaquin F. DaVelasco
Asst. Prof. of Foreign
Languages

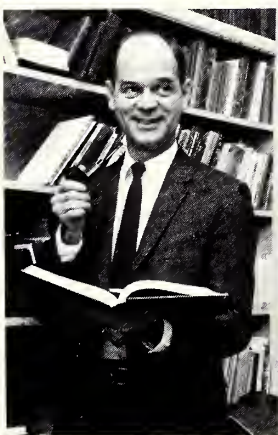

Jacques C. B. Forbes
Asst. Prof. of Foreign
Languages



Harold H. Hentz
Asst. Prof. of Foreign
Languages

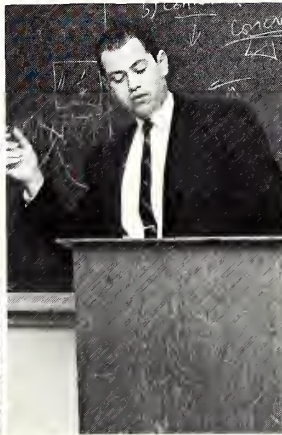

Ricardo Ramirez, Jr.
Asst. Prof. of Foreign
Languages



Mrs. Marie Gagarine
Lecturer in Russian
and French



Mrs. Susan E. Gilbert
Instructor of Foreign
Languages

FACULTY

GOVERNMENT



James D. Boss
Asst. Prof. of
Government,
Chairman of Dept.



Linton R. Dunson, Jr.
Asst. Prof. of
Government

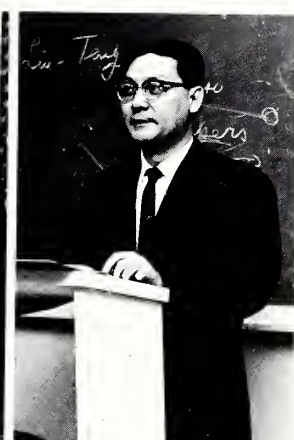

Ta-Tseng Ling
Asst. Prof. of
Government

HISTORY



Lewis P. Jones
John M. Reeves Prof.
of History,
Chairman of Dept.



Ross H. Boyard
Asst. Prof. of History



Joseph H. Killian, Jr.
Asst. Prof. of History

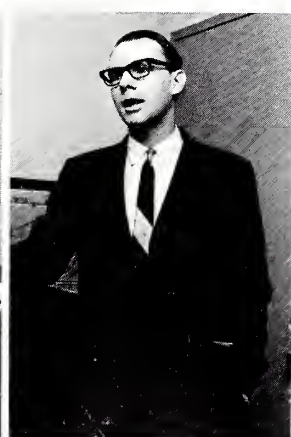

Joe M. Lesesne
Asst. Prof. of History

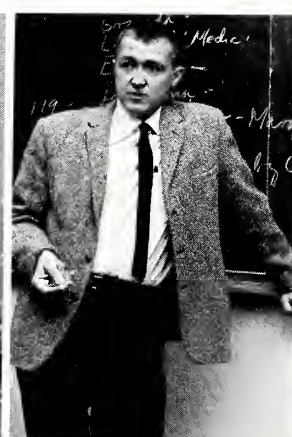

Thomas V. Thoroughman
Asst. Prof. of History



John Q. Hill
John M. Reeves Prof.
of Math,
Chairman of Dept.



Curtis P. Bell
Assoc. Prof. of Math

MILITARY SCIENCE

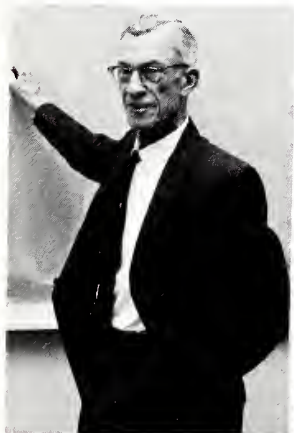

Howard M. Pegrom
Assoc. Prof. of Math



Richard L. Robinson
Asst. Prof. of Math



John T. Varner, III
Instructor of Math



Col. Harold G. Stover
Prof. of Military
Science,
Chairman of Dept.



Maj. George W. Brooks
Asst. Prof. of Military
Science

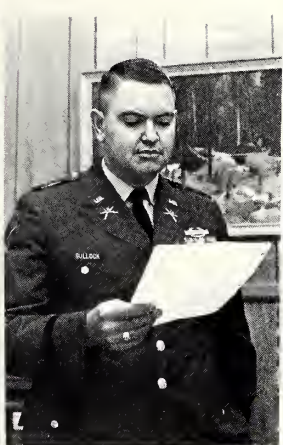

Capt. Robert R. Bullock
Asst. Prof. of Military
Science

Capt. Edward Y. Holl
Asst. Prof. of Military
Science

Capt. George R.
Swearingen
Asst. Prof. of Military
Science

Maj. Ted Lewis
Asst. Prof. of Military
Science

Sergeants: Motheson,
Smith, Lone, Tubbs,
and Terroin

MUSIC

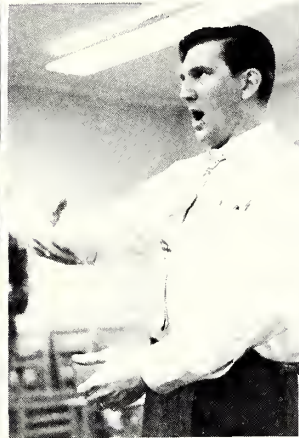

John W. Coker
Assoc. Prof. of Music

Dovid R. Peninger
Lecturer in Music

PHILOSOPHY



Dorrell E. Christensen
Assoc. Prof. of
Philosophy,
Acting Chairmon of
Dept.

Lester H. Colloms
Prof. of Philosophy

PSYCHOLOGY

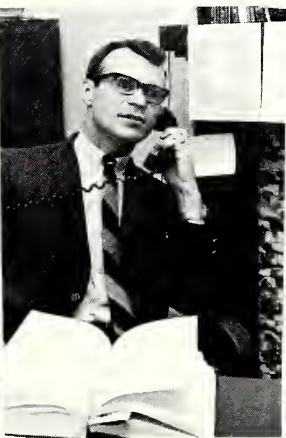
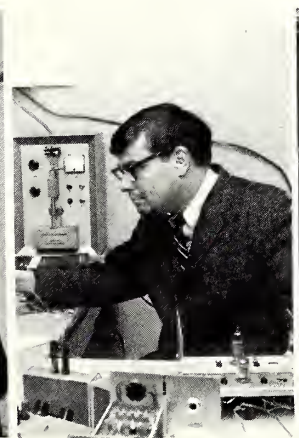
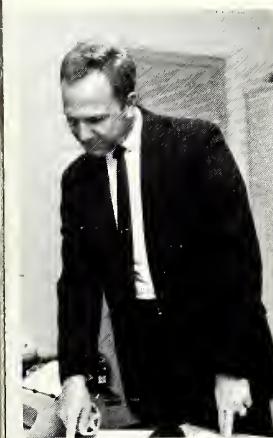

James E. Seegors, Jr.
Assoc. Prof. of
Psychology,
Chairmon of Dept.

John T. Meehon
Asst. Prof. of
Psychology

Donald M. Scott
Asst. Prof. of
Psychology

Donald S. Stonton
Lecturer in Psychology

RELIGION



John M. Bullord
Assoc. Prof. of Religion,
Chairmon of Dept.

FACULTY

SCIENCE

Biology



William M. Wilson
Assoc. Prof. of Religion



Charles D. Barrett
Asst. Prof. of Religion

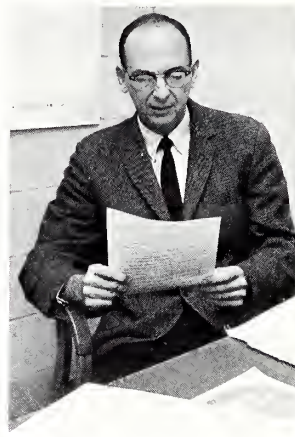

W. Ray Leonard
John M. Reeves Prof.
of Biology,
Chairman of Dept.

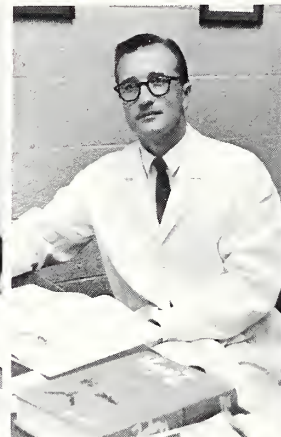

H. Donald Dobbs
Assoc. Prof. of Biology



E. Gibbs Patton
Assoc. Prof. of Biology

Chemistry



William B. Hubbard
Asst. Prof. of Biology



James C. Loftin
Prof. of Chemistry,
Chairman of Dept.



William P. Cavin
John M. Reeves Prof.
of Chemistry

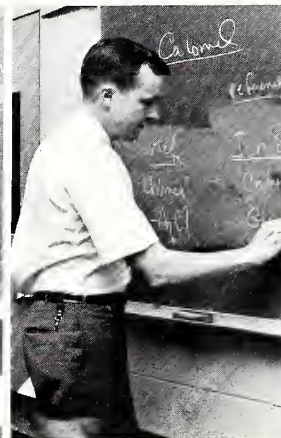

B. G. Stephens
Assoc. Prof. of Chemistry



Lawrence E. Moore
Asst. Prof. of Chemistry

Geology



John W. Harrington
Assoc. Prof. of Geology,
Acting Chairman of Dept.



Dan W. Olds
Assoc. Prof. of Physics,
Chairman of Dept.



William A. Parker
Assoc. Prof. of Physics



Aubrey E. Hartman
Asst. Prof. of Physics

SOCIOLOGY



Fred T. Adoms
Assoc. Prof. of
Sociology,
Chairman of Dept.

Donald R. Bailey
Asst. Prof. of Sociology

James R. Bruce
Asst. Prof. of Sociology

RECOGNITION OF SERVICE



Few men have the talent to blend wisdom, humor, and tremendous teaching potential so that they inspire their students and bring them closer to an understanding of life and the universe. This year, however, Wofford College loses just such a man. Dr. Lester Colloms, retiring professor of philosophy, has, in his years of teaching, enabled many Wofford men to approach the essence of truth. He has made an outstanding contribution to the College in innumerable ways. The 1968 **Bohemian** proudly expresses deep gratitude to Dr. Colloms on behalf of the entire Wofford College community.

DR. LESTER HUBERT COLLOMS
Professor of Philosophy

September 1, 1949—August 31, 1968



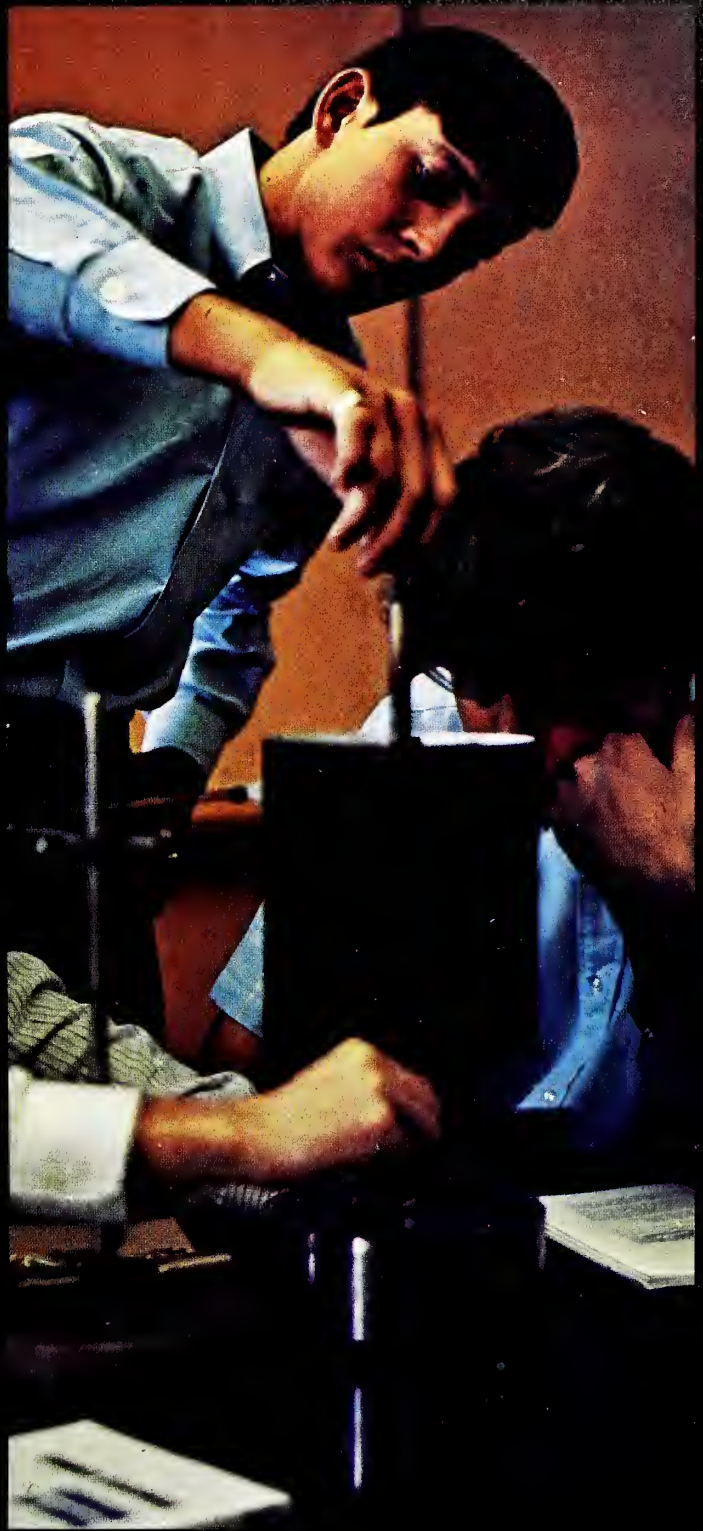

STUDENTS

SENIORS



Bunt Wilson
President



Dennis Adams
Senator

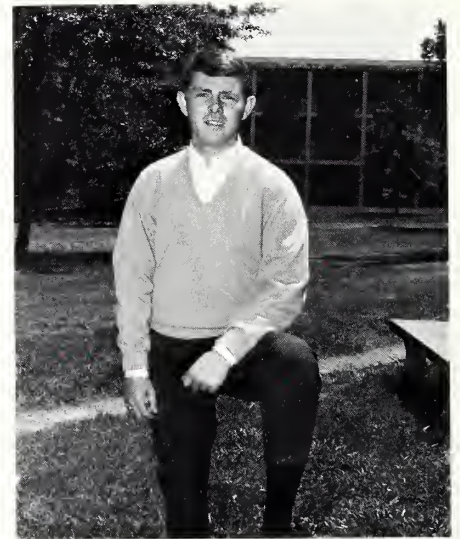

Dana Halthcack
Senator



Johnny Hendrix
Senator

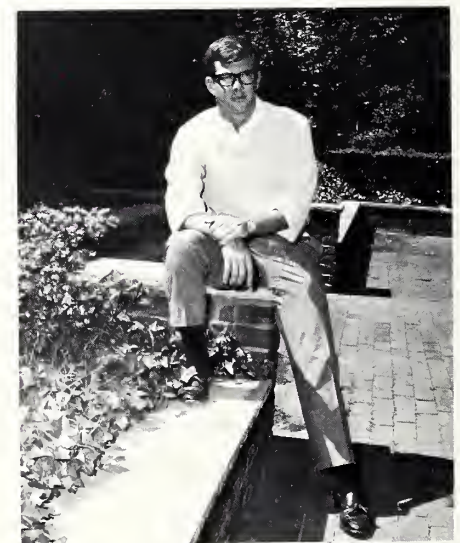

Frank Morris
Senator

SENIORS

Austin G. Abercambie
B.A. Economics
McCormick

Steve M. Ackerman
B.S. Biology
Greenwood

Dennis C. Adams
B.A. Economics
Hartsville

William F. Adams
B.A. Sociology
Gastonia, N. C.

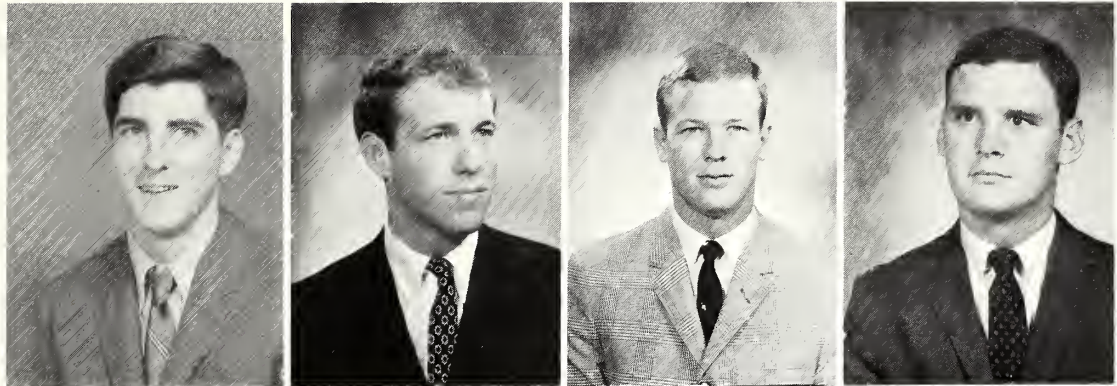

Harald W. Aitken
B.S. Chemistry
Frankfort, Ky.

Charles L. Alford
B.A. Economics
Greenville

Thomas G. Allen
B.A. Psychology
Central

Charles L. Alley
B.A. English
Spartanburg

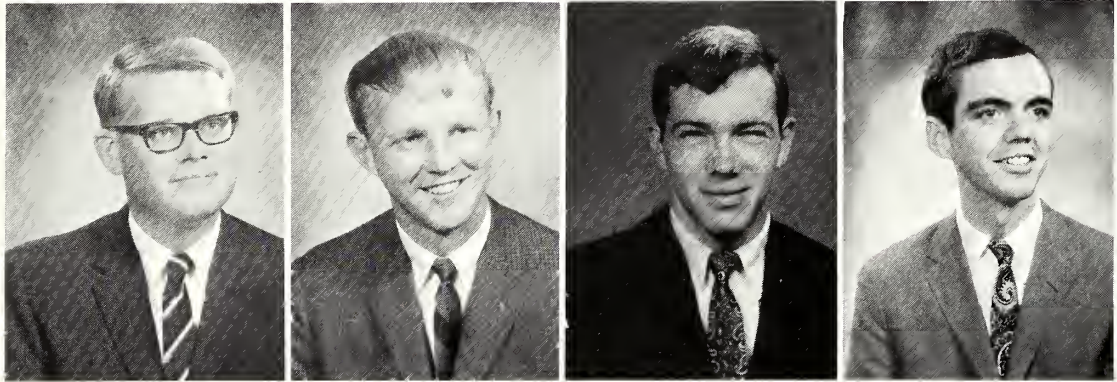

Richard P. Anderson
B.A. English
Conway

Robert B. Anderson
B.A. Sociology
Spartanburg

John R. Anthony
Pickens

William R. Applegate
B.A. Sociology
Devon, Pa.



Harald C. Arnold
B.A. Government
Jacksonville, Fla.

Michael L. Ashley
B.A. Sociology
McClellanville

James L. Atkinson
B.A. Economics
Ninety Six

Charles B. Baber
B.S. Biology
Myrtle Beach

SENIORS

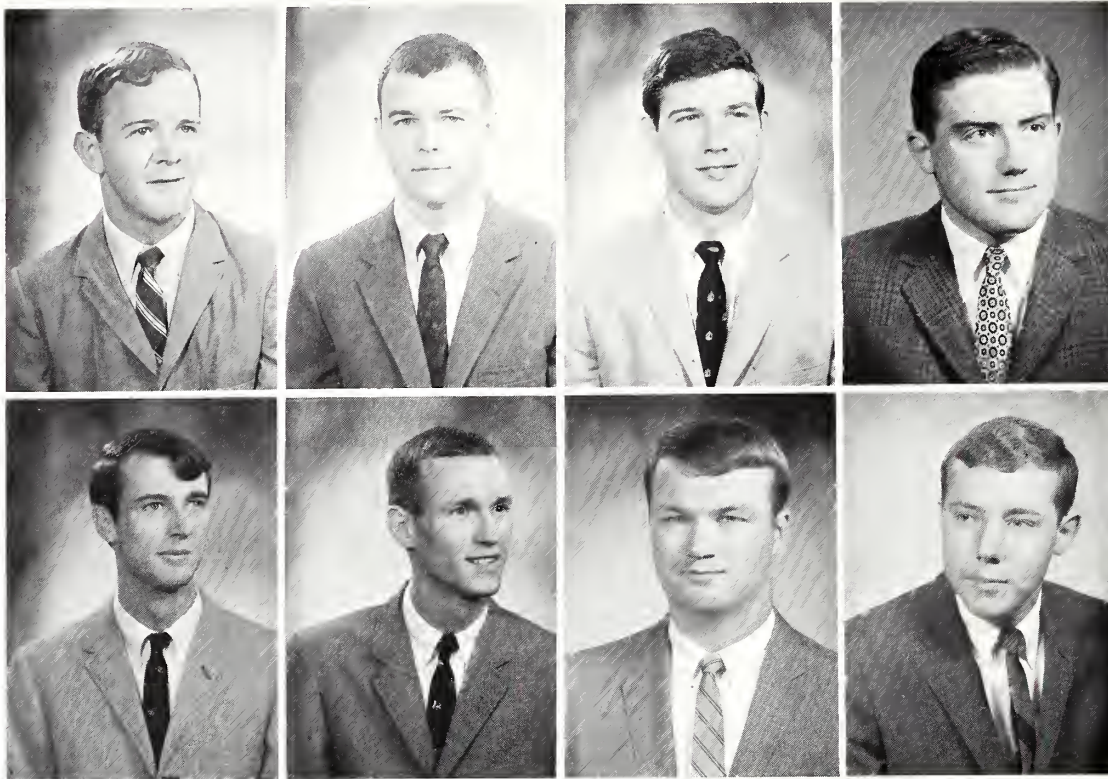

Ballard H. Baggette
B.S. Mathematics
Richmond, Va.

Fletcher K. Baker
B.S. Biology
Greeleyville

Carroll B. Bannister
B.S. Economics
Greenwood

Carter D. Bates
B.A. Sociology
Spartanburg

David M. Bates
B.A. Sociology
Greenville

Pearley B. Baxley
B.A. Economics
Mullins

Charles M. Benston
B.A. Economics
Greenville

Charles E. Bichy
B.A. Government
Wilmington, Del.

Gary R. Blackwell
B.A. Economics
Inman

Thomas H. Blankenship
B.A. Psychology
Myrtle Beach

Albert G. Blomquist
B.A. English
Greenwood

J. Philip Booth
B.A. English
Sumter

Jack M. Bozard
B.A. Sociology
St. Matthews

Dennis S. Bradley
B.S. Biology
Columbia

Eugene Breznell
B.A. English
Greenwich, Conn.

Jesse M. Bridgers, Jr.
B.A. Government
Spartanburg



SENIORS

Michael O. Briggs
Florence

Roger R. Bruce
B.A. English
Spartanburg

Ronald G. Bruce
B.A. English
Greer

William J. Burk
B.A. English
Columbia



Craig W. Burnette
B.S. Psychology
Spartanburg

Wilbur D. Burton, III
Baltimore, Md.

Frank Bush
B.A. Government
Inman

Robert J. Caldwell
B.A. Government
Greenville

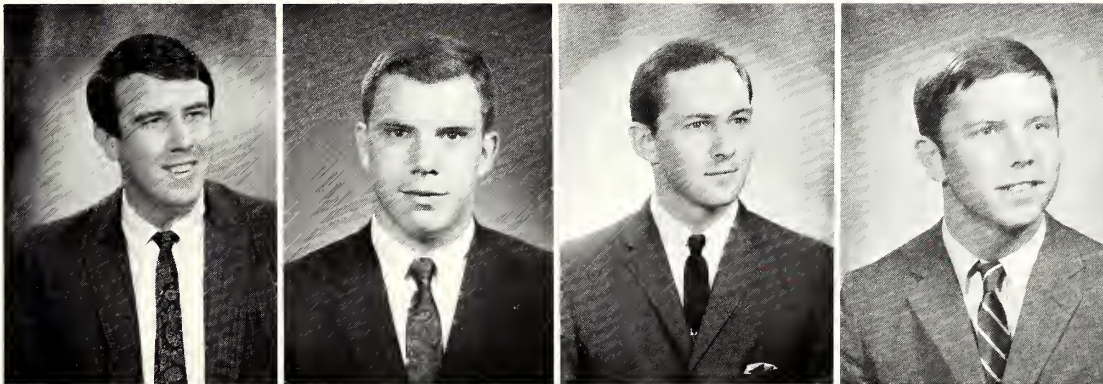
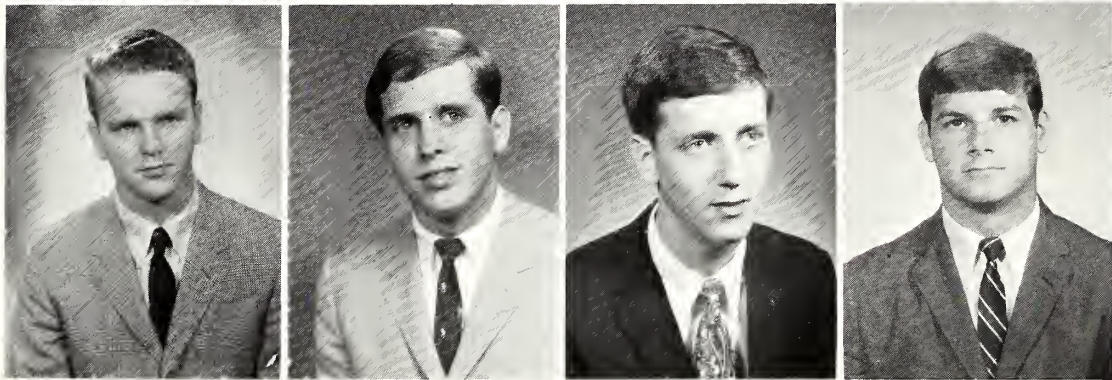

Edwin W. Collison
B.A. English
Georgetown

Charles D. Campbell
B.A. Economics
Hartwell, Ga.

G. Sammy Campbell
B.A. Philosophy
Hartsville

James W. Chondlee
B.A. Government
Greenville

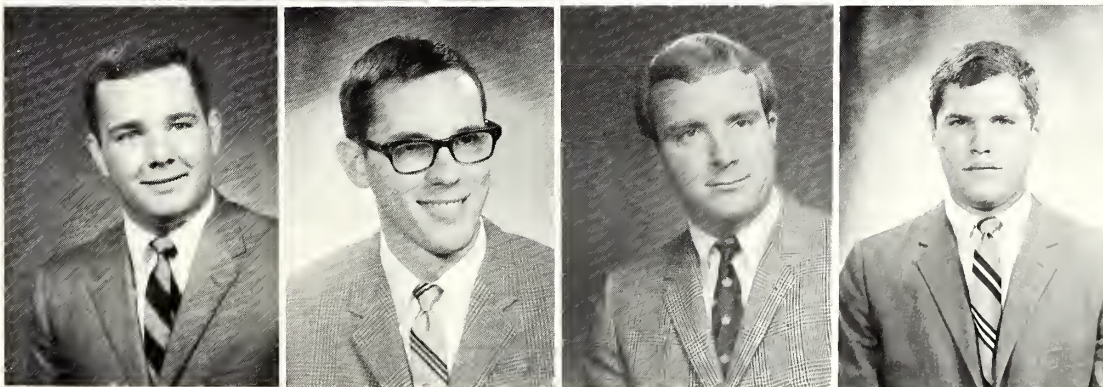

James W. Clarkson
B.S. Chemistry
Columbia

John E. Cloyton
B.S. Physics
Spartanburg

Stephen C. Coates
B.A. Economics
Miami, Fla.

William S. Cagwell
B.A. Economics
Charleston

SENIORS

Evert D. Cornelius
B.A. History
Beaufort

Gregory S. Couch
B.S. Psychology
Greenville

Robert L. Cawan
B.A. Government
Landrum

Jesse C. Crimm
B.A. History
Greensboro, N. C.

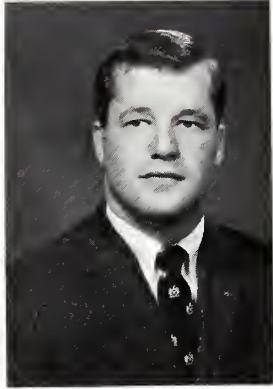
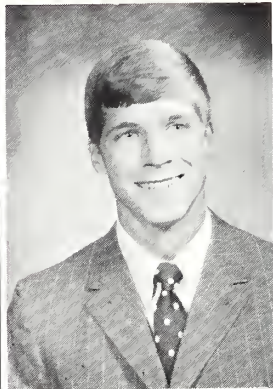

David Davis
B.A. English
Spartanburg

John E. Davis
B.A. Sociology
Columbia

George W. Dawson
B.S. Biology
Great Falls, Va.

Kenneth R. Deaton
B.S. Psychology
Spartanburg

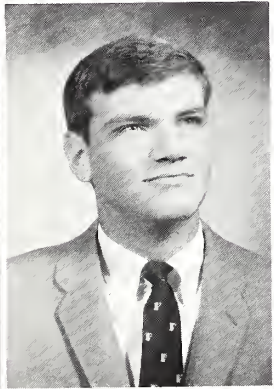
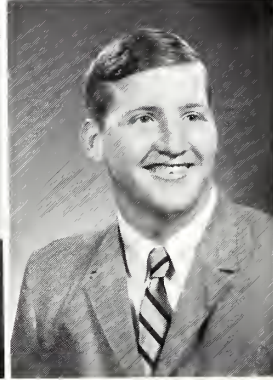
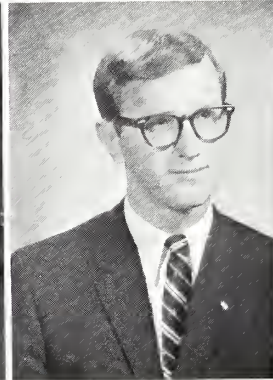
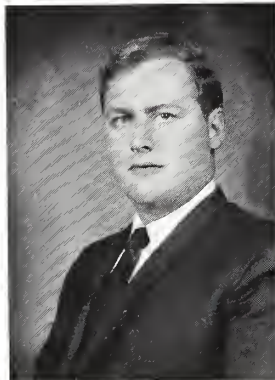

William J. Densberger
B.A. Government
Westwood, N. J.

Neal W. Dickert
B.A. Economics
Newberry

Robert E. Downey
B.A. Government
Springfield, Va.

William P. Eaddy
B.S. Chemistry
Spartanburg

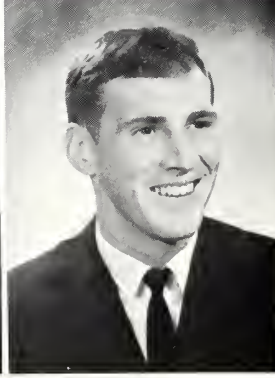

Eugene P. Elebash
B.A. Sociology
Pensacola, Fla.

D. James Farquharson
B.A. Government
Charlotte, N. C.

Ralph Ferguson
B.S. Chemistry
Graniteville

Thomas M. Fisher
B.A. Economics
Greer

SENIORS

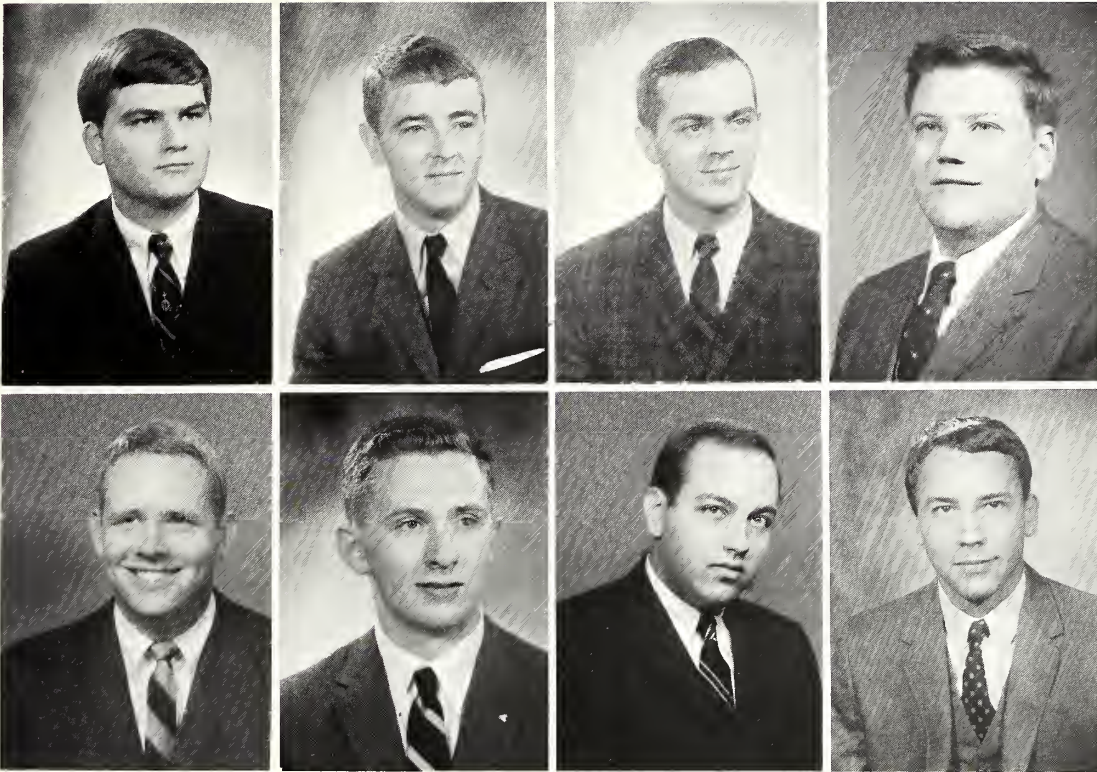

Don W. Ford
B.A. Government
Toylors

John G. Forrester
B.S. Psychology
Chester

Ronold D. Foster
B.A. English
White Stone

Arthur M. Fowler
B.A. Economics
London, Tenn.

John M. Freeman
B.A. English
Columbio

James D. Frey
B.A. Economics
Fairforest

Robert B. Golloway
B.A. Sociology
Bowman

A. Bruno Gorr
B.S. Biology
Pleasantville, N. J.

Joel M. Gelburd
B.S. Psychology
Sportonburg

James R. Gettys, Jr.
B.S. Biology
Beoufort

Nooh F. Gibson
B.S. Biology
Totum

B. Ronold Gilmer
B.A. Government
Marion, N. C.

Mason A. Goldsmith
B.A. Government
Poris Mountain

Robert L. Gow
B.A. English
Chattanooga, Tenn.

Robert G. Groy
B.A. Economics
Mobile, Ala.

Lester S. Gregg
B.A. English
Spartanburg



SENIORS

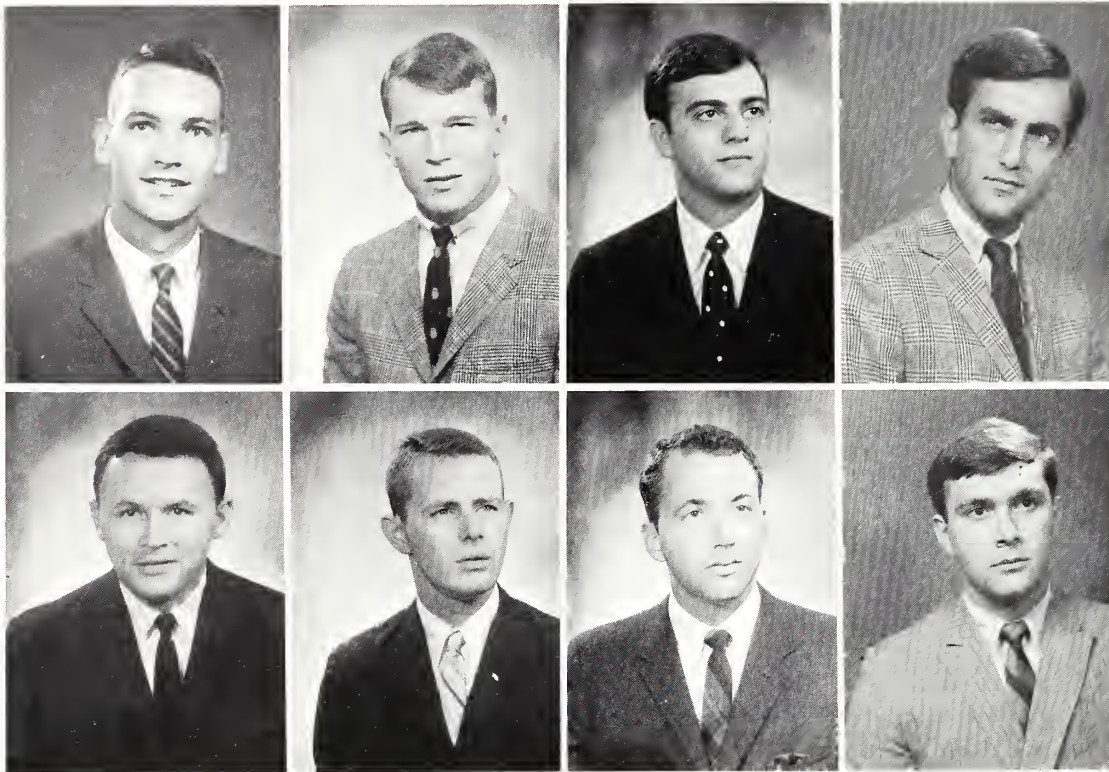

Nicholas P. Grote
B.S. Psychology
Spartanburg

Horry C. Grothjohm
B.A. Government
Alexandria, Va.

Robert R. Guoltier
B.A. Sociology
Bloomfield, N. J.

Rondoll M. Hoos
B.A. Government
Jacksonville, Fla.

Robert H. Hoger
B.A. Sociology
Shelby, N. C.

William D. Halthcock
B.S. Biology
Bennettsville

Jeffrey C. Holl
B.S. Mathematics
Fairfax, Va.

S. Kirklond Ham
B.S. Psychology
Florence

David H. Hames
B.A. Economics
Chesnee

David T. Harned
B.A. Economics
Rockfor, Ill.

Dean S. Hartley, III
B.A. Mathematics
Newport, R. I.

Michael W. Hotchell
B.A. Government
Spartanburg

John L. Haverstock
B.A. Psychology
Roanoke Rapids, N. C.

Horvey C. Hoyes
B.A. Economics
Vienna, Va.

John A. Hendrix
B.A. Economics
Greenville

Richard G. Hepfer
B.A. Sociology
Columbia

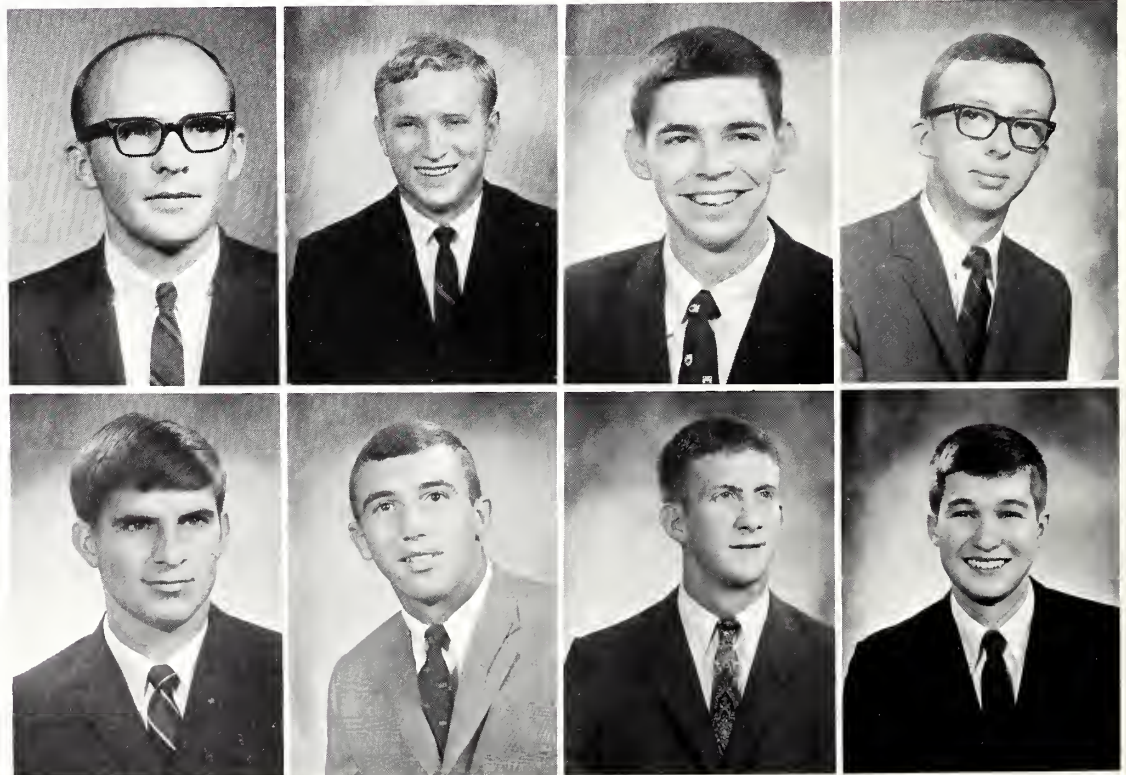

SENIORS

John M. Hill
B. A. English
 Spartanburg

James M. Hines, Jr.
B. A. Sociology
 Columbia

Earl C. Hipp
B. A. Economics
 Whitmire

Joel P. Hood
B. A. Government
 Cortersville, Ga.

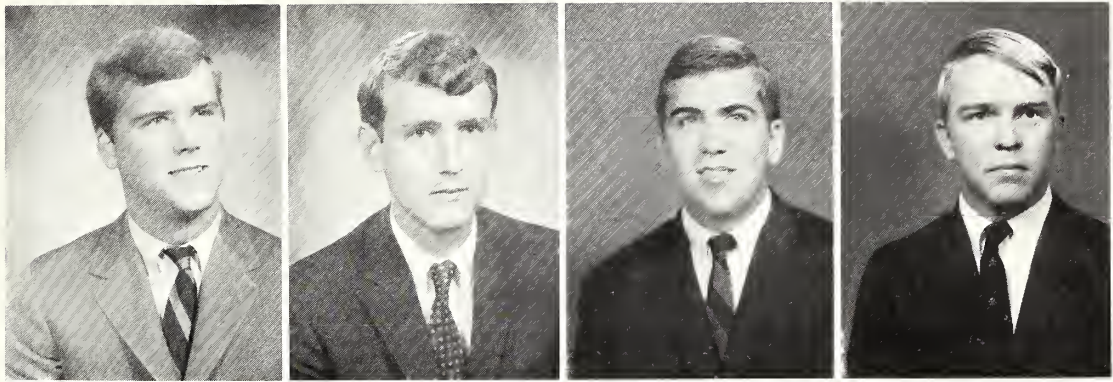

Robert M. Hopkins
B. A. English
 Charleston

Lorry C. Houk, Jr.
B. S. Psychology
 Spartanburg

Ronald G. Howord
B. A. Economics
 Greenville

E. Doryl Huffmon
B. S. Biology
 Spartanburg

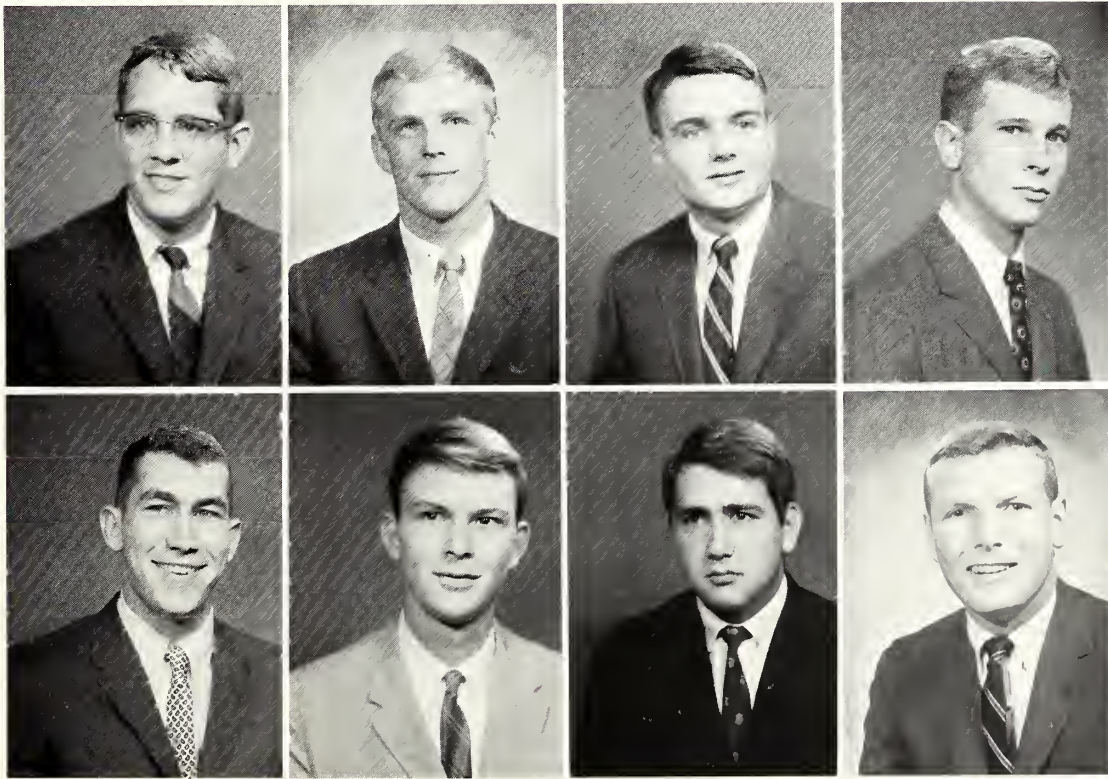
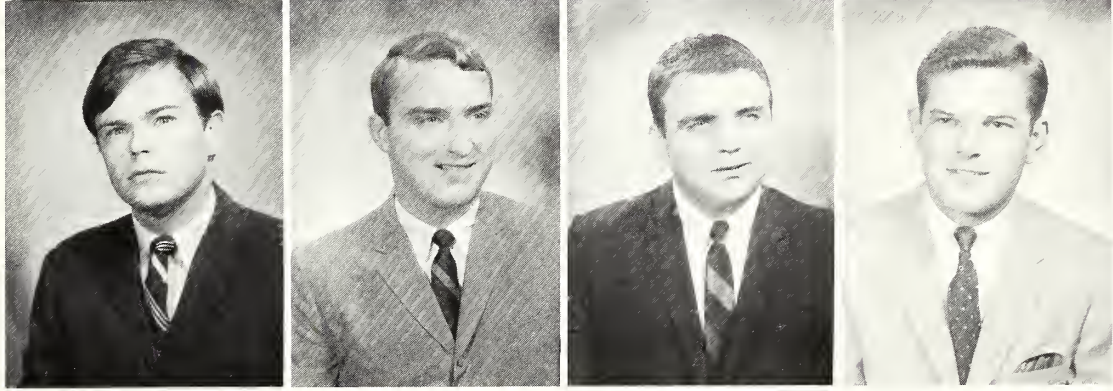

Charles H. Humphries
B. A. English
 Spartanburg

Dovid W. Ivey
B. S. Chemistry
 Greenville

James D. Jackson
B. A. History
 Spartanburg

John M. Jockson
B. A. Economics
 Campobello

William D. Jackson
B. A. Economics
 Spartanburg

James A. Jacobs
B. A. Economics
 Spartanburg

Joseph B. James
B. S. Biology
 Greenville

Todd L. Johnson
B. A. Government
 Winter Park, Fla.

SENIORS

Harry L. Jahnstan
B.S. Biology
St. George

Frank D. Janes
B.A. English
Lyman

William C. Janes
B.A. English
Silver Spring, Md.

Jack L. Kaplan
B.A. English
Wilmette, Ill.

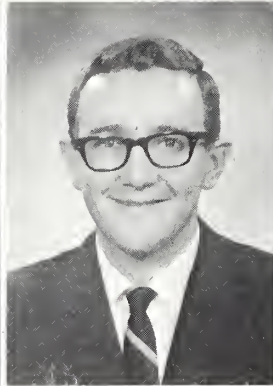

David L. Keisler
B.S. Biology
Gilbert

Peter Kirill, Jr.
B.A. Government
Orange Park, Fla.

Francis E. Kirkley, Jr.
B.A. Economics
Spartanburg

George R. Langford
B.S. Chemistry
Camden

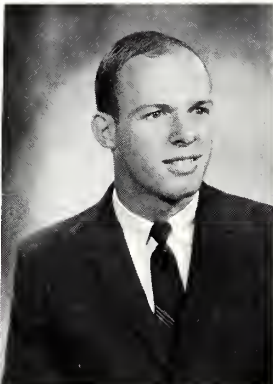
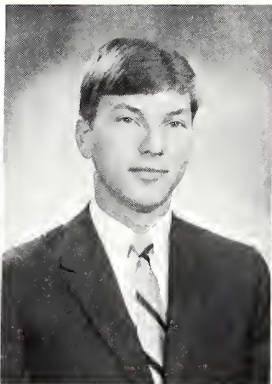
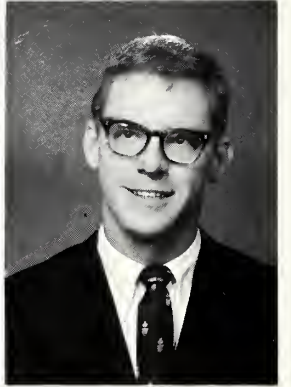
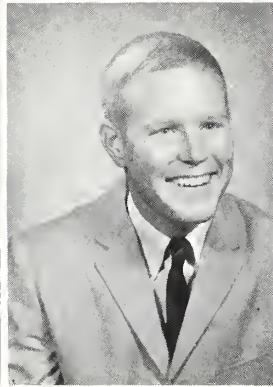

Jael M. LeBlanc
B.A. Economics
Barnwell

Charles R. LeGette
B.A. Government
Ft. Lauderdale, Fla.

Dennis R. Lee
B.A. Government
Greenville

James B. Lineberry
B.A. History
Spartanburg

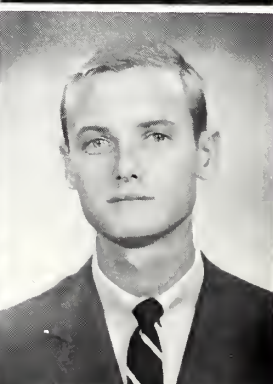
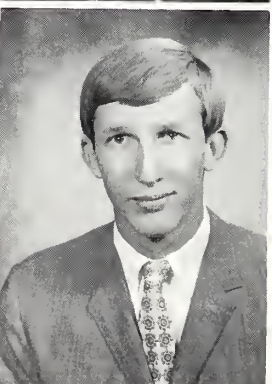
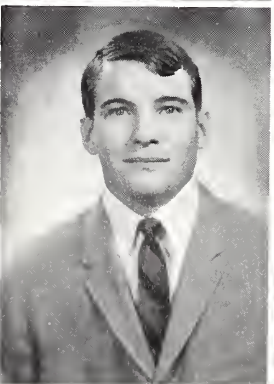

Charles A. Livesay
B.S. Psychology
Spartanburg

William R. Loftis
B.A. Government
Morgantown, N. C.

Herbert E. MacMurphy
B.A. English
Columbia

John B. McCutcheon, Jr.
B.A. Government
Conway

SENIORS

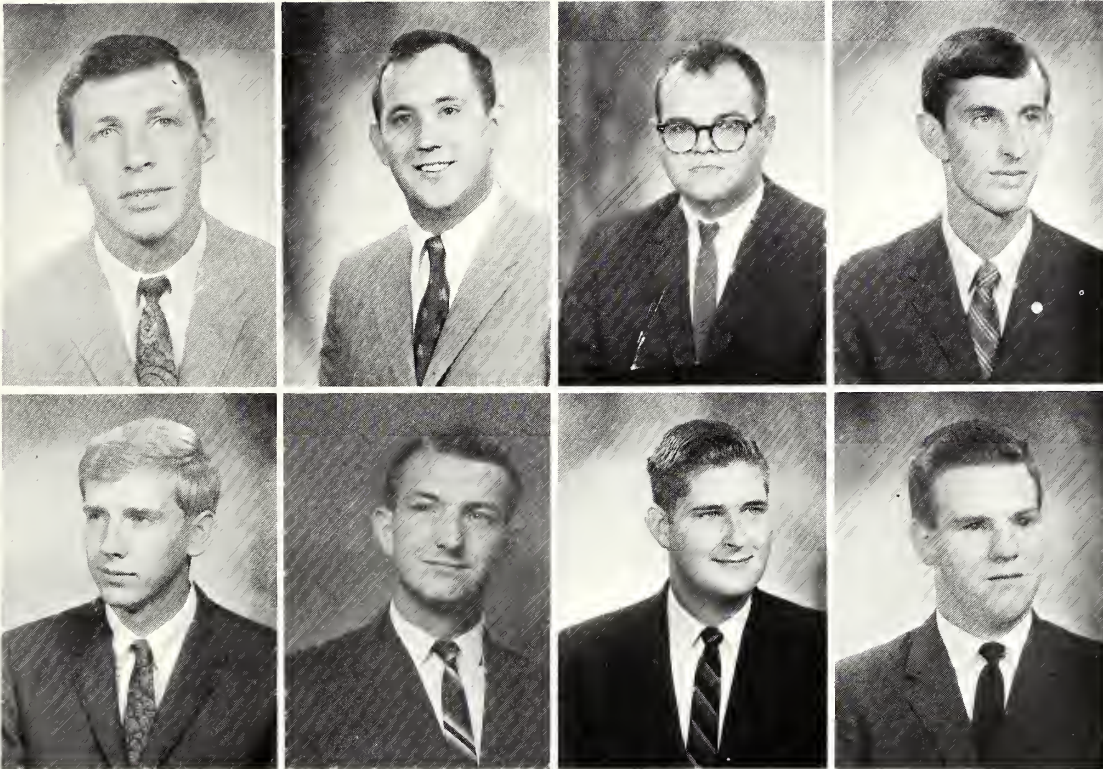

Ronald B. McGrady
B.A. Economics
North Wilkesboro, N. C.

Atwood I. McIntosh
B.A. Economics
Kingstree

Ronald B. McKinney
B.A. Government
Forest City, N. C.

Yancey A. McLead
B.A. Government
Columbia

Gary McMahan
B.A. Sociology
Bladensburg, Md.

James L. Mahaffey
B.A. English
Hampton, Va.

Larry F. Martin
B.A. Foreign Languages
Orlando, Fla.

Robert F. Martin
B.A. History
Inman

Raymond D. Massey
B.A. Economics
Greenwood

John W. Masten
B.S. Biology
Winston-Salem, N. C.

William F. Mauldin, Jr.
B.A. Sociology
Greenwood

James A. Merchant, Jr.
B.A. Economics
Orangeburg

Joseph N. Middleton
B.A. Sociology
Landenberg, Pa.

Barry A. Miller
B.A. Sociology
Columbus, N. C.

Richard A. Miller
B.S. Biology
Spartanburg

William T. Miller
B.A. Sociology
Spartanburg



SENIORS



Willie W. Miller, III
B.A. Economics
North Augusta

L. Budreau Mingledarff
B.A. Government
Savannah, Ga.

Walter M. Maady
B.S. Psychology
Latta

J. Franklin Marris
B.A. English
Winston-Salem, N. C.

David A. Nivens
B.A. Psychology
Rock Hill

Louis L. Narcross
B.S. Mathematics
Titusville, Fla.

Donald E. Owens
B.A. Economics
Spartanburg

Lucas C. Padgett
B.A. Economics
Pinopolis

Ray S. Parker
B.A. Sociology
Spartanburg

James B. Pasley
B.A. History
Spartanburg

Robert P. Patterson
B.A. Sociology
Columbia

George W. Payne
B.A. Government
Houston, Texas

William H. Pegram
B.A. Sociology
Carlisle

James F. Perrow
B.A. Sociology
Augusta, Ga.

William M. Pander, III
B.A. History
Easley

Dennis L. Pangratz
B.A. Economics
Spartanburg



SENIORS

William J. Price
B.A. Sociology
Spartanburg

William H. Randolph
B.A. Mathematics
Spartanburg

Julius M. Rawlinsan
B.A. Government
Greeleyville

Peter T. Ray
B.S. Psychology
Savannah, Ga.



Jahn S. Reaves
B.A. Government
Gaffney

Max O. Reeves
B.A. Religion
Pacolet Mills

George L. Reynolds
B.A. Government
Greenwood

William E. Rivers
B.A. English
Mt. Croghan

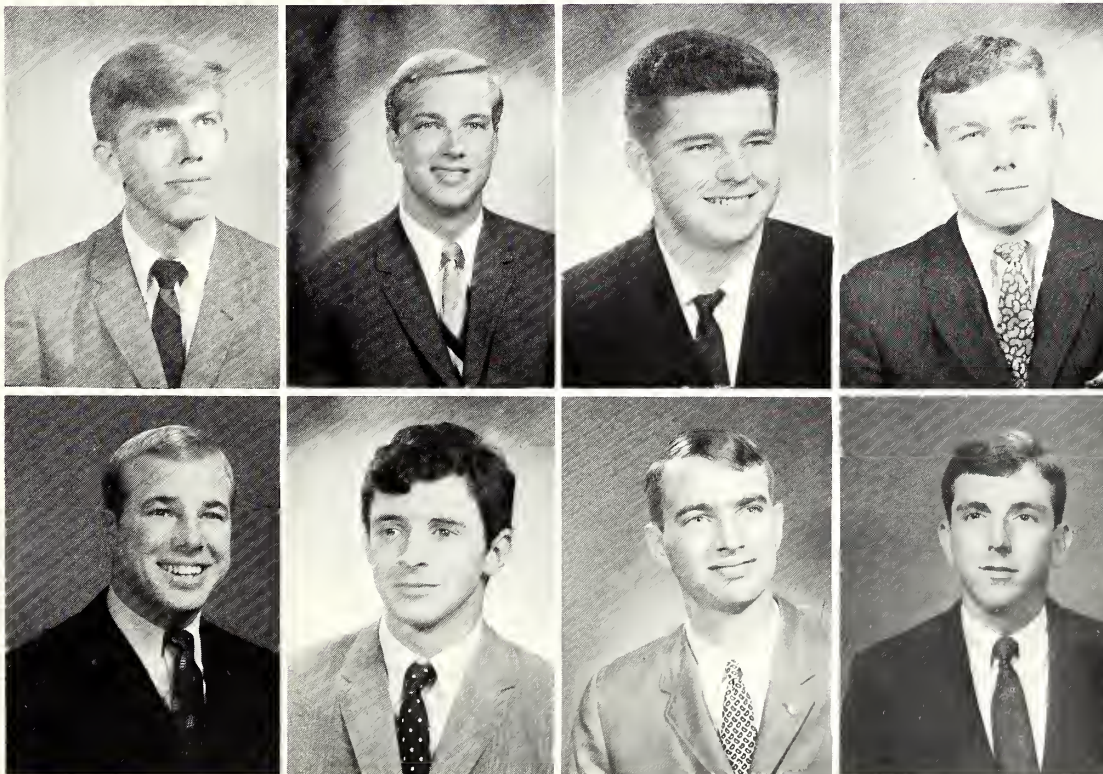
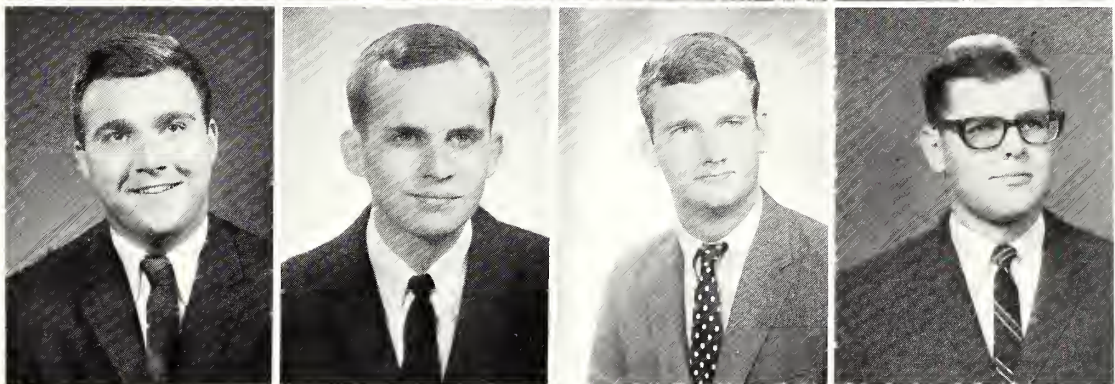

Jerry L. Robuck
B.A. English
Spartanburg

W. Kenneth Ragers
B.S. Psychology
Loris

Sammie E. Rollins
B.A. Government
Valley Falls

George A. Ruff
B.A. Economics
Greenville

Mike A. Sandifer
B.A. Economics
Jacksonville, Fla.

William H. Sapp
B.A. Sociology
Gramling

Miltan D. Scarbara
B.S. Biology
Goffney

Jahn G. Seabrook, Jr.
B.A. English
Mt. Pleasant

SENIORS

David J. Seorcy
B.A. Economics
Bennettsville

William E. Shaughnessy
B.A. Economics
Greenville

John P. Sheorouse
B.A. History
Savannah, Ga.

Charles F. Shepard
B.A. Sociology
Bartaw, Fla.

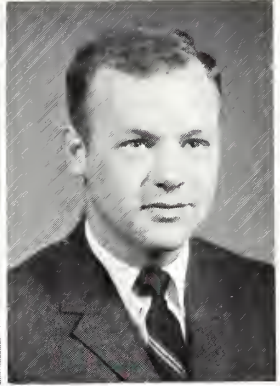
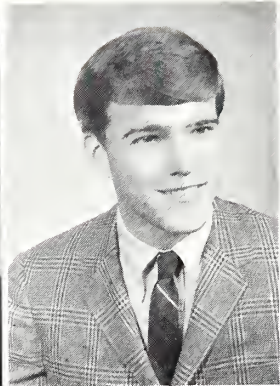
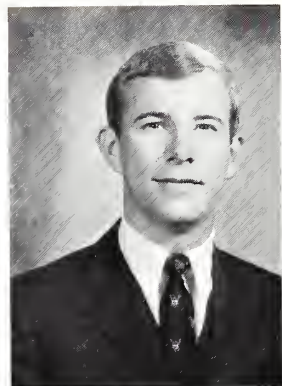

John W. Shooter
B.A. Sociology
Nichals

Copers F. Smith
B.A. Philosophy
Savannah, Ga.

Dontzler E. Smith
B.A. Sociology
Startex

James V. Smith
B.S. Psychology
Florence

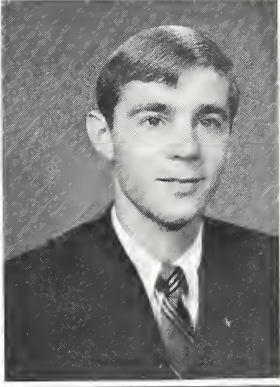
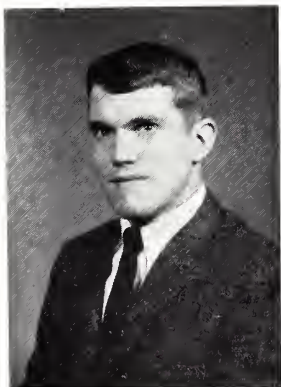
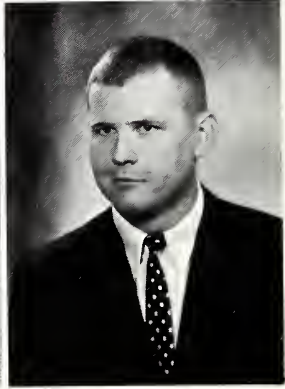
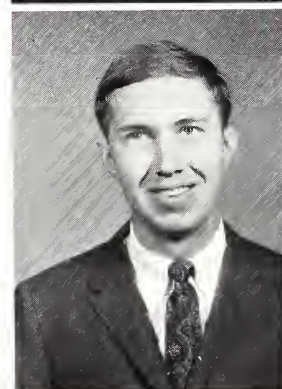

Lonkford T. Smith
B.A. Economics
Greenville

Richard D. Smith
B.A. Sociology
Spartanburg

James E. Spell, II
B.S. Chemistry
Charleston

Jon P. Stanton
B.A. Psychology
Jacksonville, Fla.

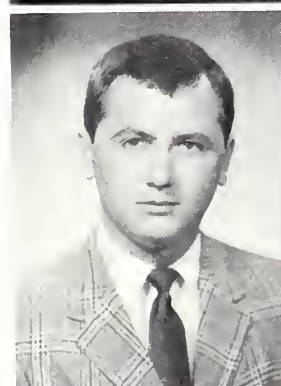

Robert S. Steele
B.A. Economics
Spartanburg

John B. Stewart, Jr.
B.A. History
Lake City

Robert H. Stillwell, Jr.
B.A. Economics
McCall

Porker D. Stokes
B.A. Psychology
Spartanburg

SENIORS



Radger E. Straup
B.A. History
Charlotte, N. C.

Marshall R. Sullivan
B.A. Government
Lake City

William T. Tamsberg
B.A. Government
Charleston

John T. Tanner
B.S. Psychology
Kingstree

Don E. Tate
B.A. Economics
Valley Falls

Ted J. Taylor
B.A. Sociology
Lancaster

Thurlaw C. Thamassan, Jr.
B.A. Mathematics
Lancaster

Earle K. Trane
A.B. Government
Alexandria, Va.

Robert M. Vance
B.S. Psychology
Hartsville

Dennis C. Varner
B.A. Sociology
Woodruff

David B. Viccellio
B.A. Economics
Norfolk, Va.

John H. Viccellio
B.S. Psychology
Norfolk, Va.

Glen F. Vick
B.A. Government
Spartanburg

Reginald D. Villepanteaux
B.A. English
Moncks Corner

Alexander S. Walker
B.S. Chemistry
Vienna, Va.

Charles R. Walker
B.S. Biology
Spartanburg



SENIORS

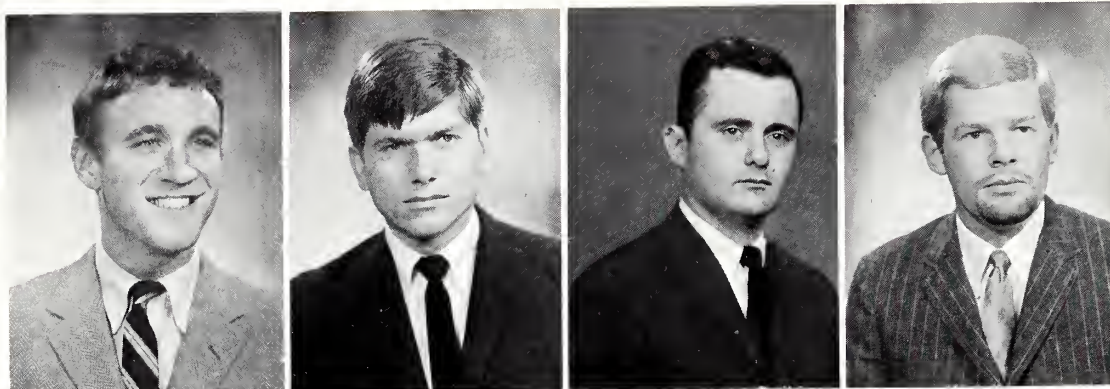

Charles R. Walters
B.A. History
Greenwood

Thomas R. Walton
B.A. Sociology
Aiken

John B. Wates, Jr.
B.A. Religion
Kingstree

Marion B. Welborn
B.A. Sociology
Anderson

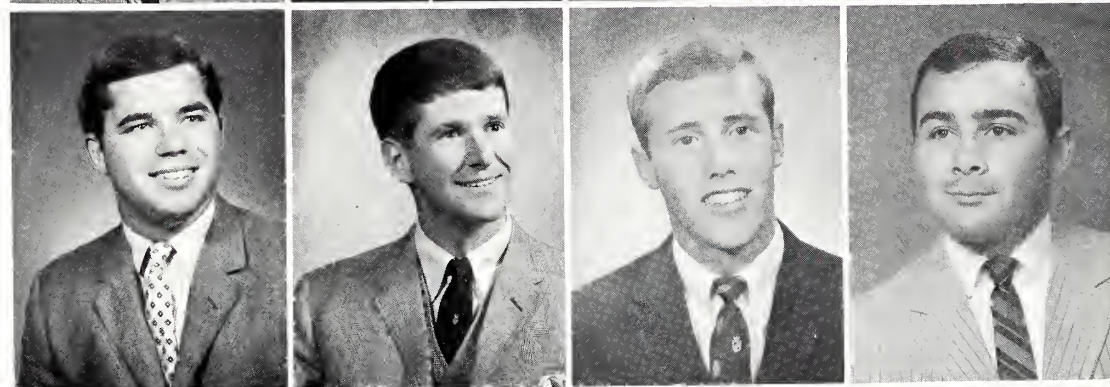

John O. Westendorff
B.A. Sociology
Spartanburg

Donald K. White
B.A. Economics
Charlotte, N. C.

Wain L. White
B.A. History
Union

Carl T. Wieland
B.A. History
Orlando, Fla.

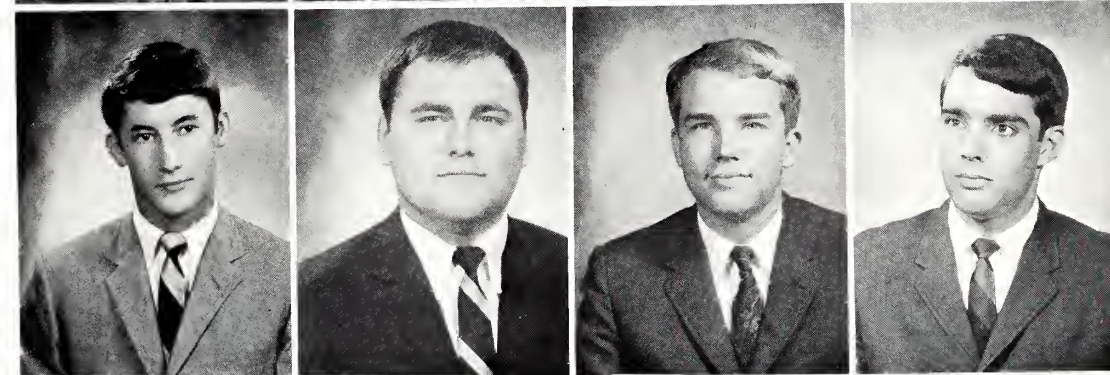

Michael G. Willard
B.A. Government
Jacksonville, Fla.

Dennis W. Williams
B.A. Government
Clinton, Miss.

William H. Willimon
B.A. Religion
Greenville

W. Allen Willis
B.S. Biology
Shreveport, La.

Harry C. Wilson
B.A. History
Mayesville

Ronald F. Wilson
B.A. Sociology
Pickens

Joey G. Wright, III
B.A. Economics
Anderson

Loyless T. Wright, Jr.
B.A. Sociology
Spartanburg

John D. Wolf
B.A. Psychology
Augusta, Ga.

Frank L. Yeamans, Jr.
B.A. English
Richmond, Va.

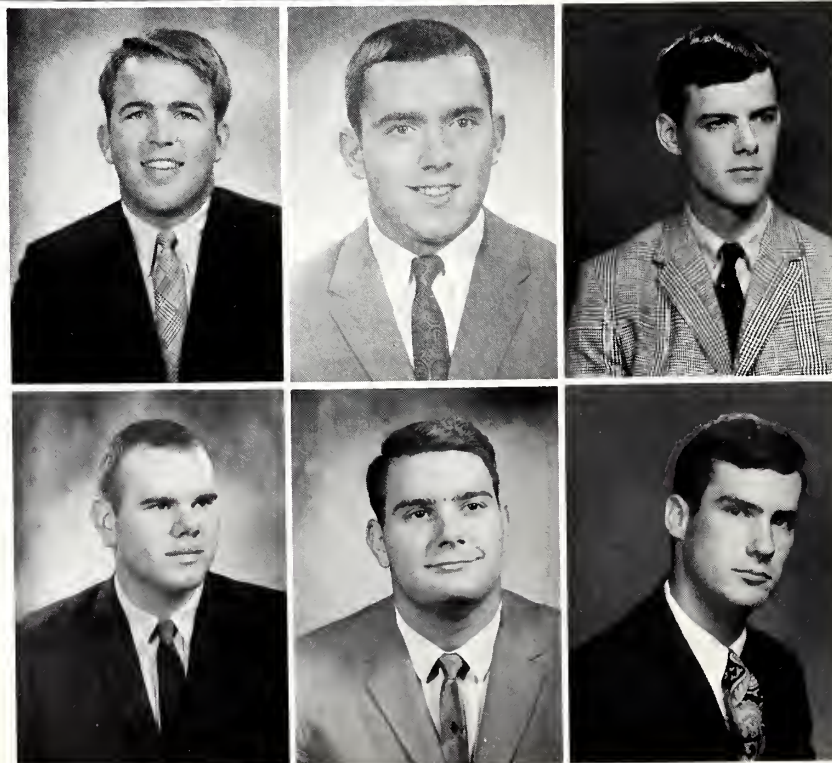



Maybe we'll lose the game too . . .



Ho! Ho! Ho! . . . And what do YOU want for Christmas!

Our leader — "Stretch"



How would I ever survive in weather like this without my ROTC training?

JUNIORS



Richard Rhodes
President



Barry White
Senator

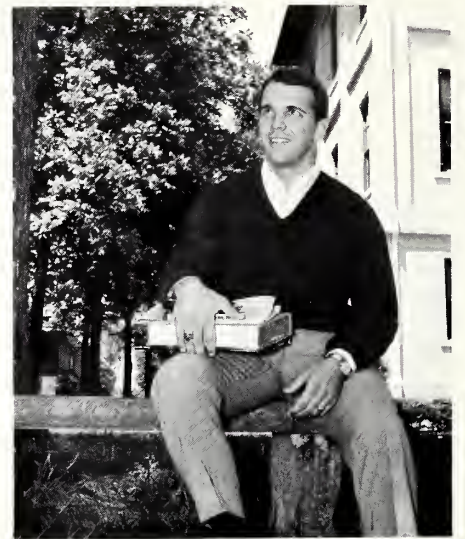

Johnston Dantzer
Senator



Peter Moore
Senator



George Corn
Senator

JUNIORS



Keith D. Adams
Camden
Larry D. Allen
Spartanburg
Sidney Allred
Gainesville, Ga.
Robert M. Arial
Greenville
Richard S. Austin
Hogansville, Ga.

Thomas F. Babb
Laurens
Steve K. Baker
Fairfax, Va.
John M. Bauknight
Oswego
Leo G. Beckman, Jr.
Savannah, Ga.
James H. Beheler
Spartanburg

Harry C. Belk
Cincinnati, Ohio
Stephen E. Berry
Greer
Donald A. Birath
Spartanburg
Lewis C. Black
Greenville
Steve L. Burch
Spartanburg

Lawrence N. Bridgers
Columbia
Harold A. Bridges
Spartanburg
Lawrence W. Brown
West Indies
Ralph A. Brown
Spartanburg
Roger C. Brundage
Mahwah, N. J.

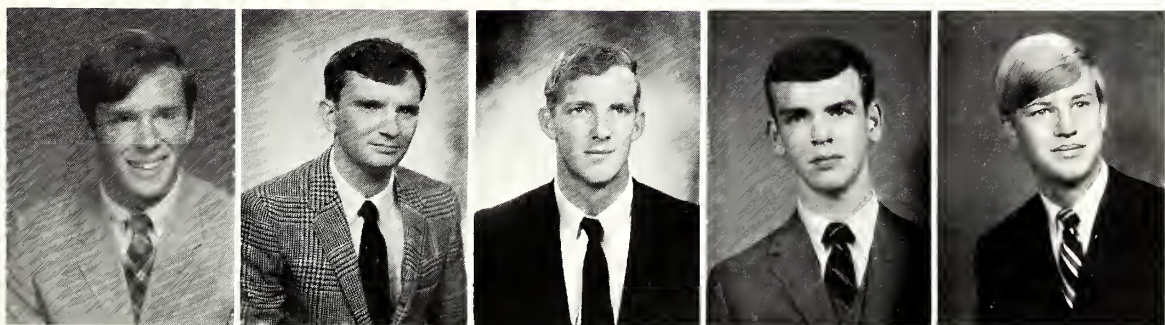

Joseph W. Brunson
Camden
Joseph E. Bullington
Spartanburg
John H. Burnett, III
Ashland, Ky.
Armistead Burwell, Jr.
Charlotte, N. C.
Roger J. Byers
Caroleen

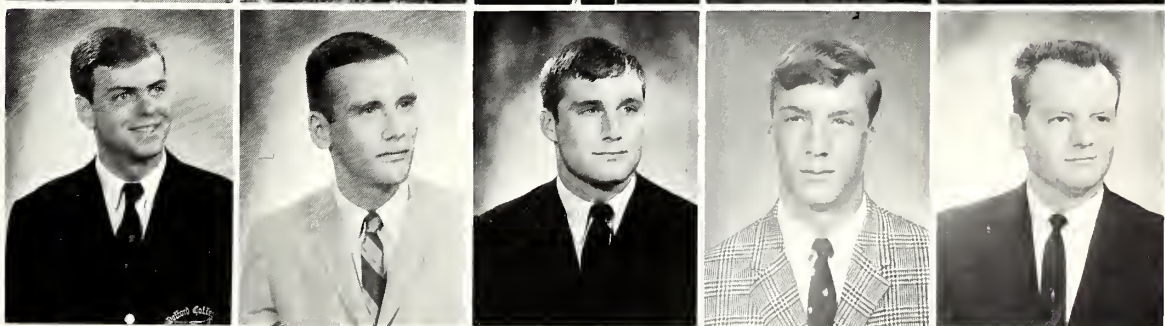

JUNIORS



James D. Caldwell
Campobello
John P. Calvert
Charleston Hgts.
Bruce E. Camber
Wilmington, Mass.
Eugene J. Cantrell, Jr.
Spartanburg
Meredith D. Carroll
Gramling
Fowler W. Cary
Leesville
Robert B. Cass
Greenville
Marvin W. Chapman, II
Asheboro, N. C.
William K. Charles, III
Greenwood
Charles M. Cheek, Jr.
New Ellenton
William T. Chisholm
McLean, Va.
Edward S. Clark, Jr.
Cornwall, N. Y.
David M. Cline
Aiken
William H. Clinton
Rock Hill
Edward R. Cole
Florence

Charles L. Compton
West Palm Beach, Fla.
Marshall S. Connelly
Morganton, N. C.
Brian A. Cooper
Winston-Salem, N. C.
Marion L. Cooper
Greer
George H. Corn
Shelby, N. C.



James L. Correll, Jr.
Inman
Rema P. Counts
Greenville
Michael C. Cox
Spartanburg
Richard C. Crenshaw
Drayton
Jeffrey W. Croom
Durham, N. C.

JUNIORS

Danny K. Crout
Leesville
H. Tigner Culpepper
Greenville
Thomas G. Cumming
Fairfax, Va.
William J. Cutchin
Easley
Dale L. Dallara
Spartanburg

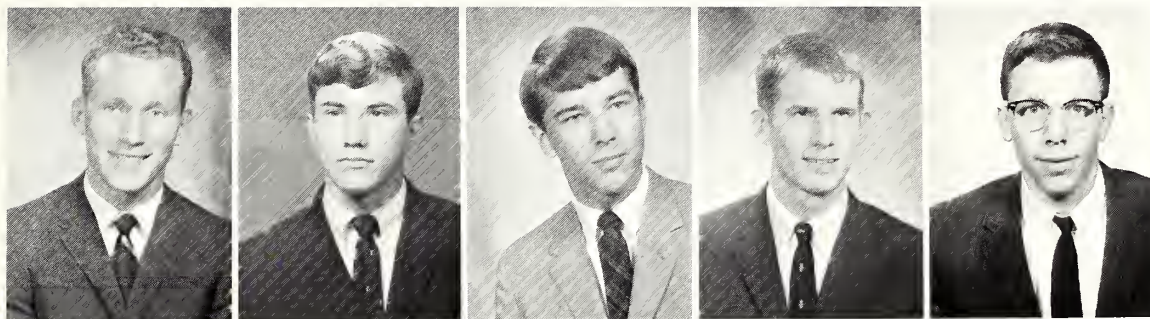

James D. Dantzler
Vance
M. Johnston Dantzler
Ellore
Anthony R. Davis
Denmark
Craig K. Davis
Washington, D. C.
Ronald O. Davis
Spartanburg

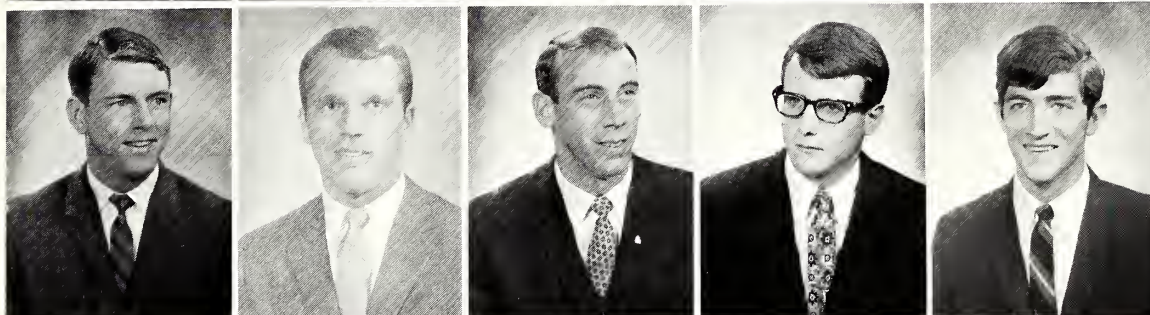

Anthony K. Dawson
Sumter
Robert C. Deale
High Point, N. C.
Lewis T. Duffie
Newberry
Randolph K. Duke
Loris
Beverly T. Duncan
Greer

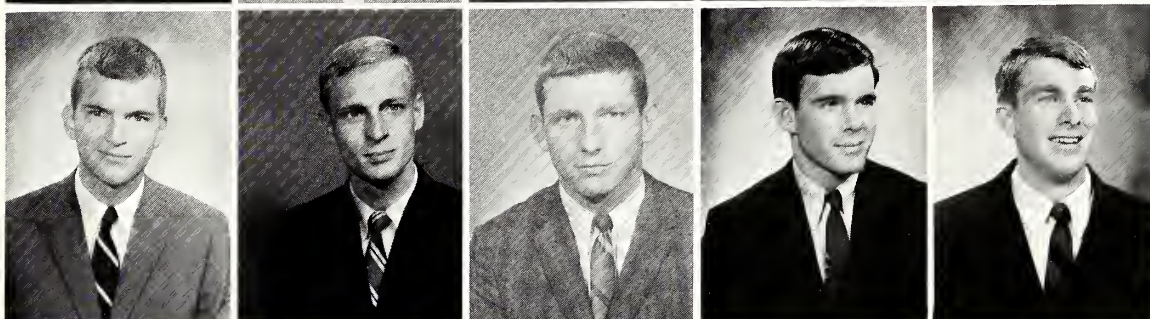

David V. Duncan
Greer
William M. Eckerd
Marion, N. C.
Thomas M. Faile
Rock Hill
Elbert S. Felder
Union
William H. Felder
Johns Island
Thomas B. Fletcher
Kershaw
Barry R. Flood
Malvern, Pa.
Frederick M. Foster, III
Spartanburg
James G. Foster, Jr.
Rock Hill
Ross M. Fox
Spartanburg

JUNIORS

Mike J. Foxworth
Moorestown, N. J.
Priest C. Fuller
Greenville
Arthur G. Fusco
Columbia
John R. Gamble
Lincolnton, N. C.
Bruce D. Garris
Gray Court



James S. Getgood
Bluefield, W. Va.
Henry C. Giles, Jr.
Cowpens
Robert R. Glenn, Jr.
Hamer
Merwyn D. Godfrey
Chesnee
William J. Goforth
Wellford

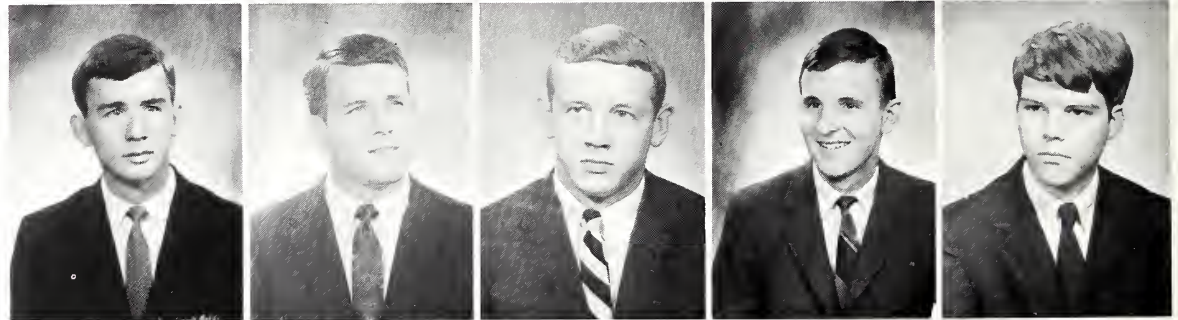

Jimmy C. Graham
Loris
Eric K. Green
Spartanburg
Johnny K. Grigg
Cowpens
Marvin B. Grooms
Charleston
Baety O. Gross, Jr.
Columbia

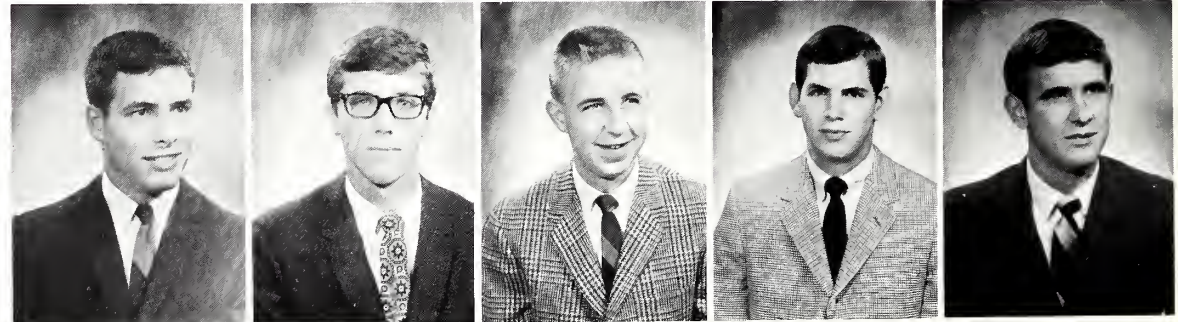

Thomas H. Gunn
Charlotte, N. C.
Rhame A. Guyton, Jr.
Marion
Michael O. Hallman
Greenville
James N. Haltiwanger
Columbia
Rolfe M. Hanna
Charlotte, N. C.

Tommy K. Hannah
Atlanta, Ga.
Christopher M. Hanson
Virginia Beach, Va.
William D. Hardaway
Florence
James C. Hardin
Rock Hill
William E. Harkey
Walterboro

JUNIORS



Samuel E. Harmon, III
Columbia

David E. Haynes
Tryon, N. C.

William B. Haynes
Jacksonville, Fla.

Edwin R. Heaton
Anderson

Robert E. Hedrick
Aiken

James L. Hodges, Jr.
Chesnee

Gary B. Holden
Camden

Fred C. Holder
Pickens

Charles E. Holmes
Johnston

Robert S. Howard
York

Wallace E. Howard
Spartanburg

Charles B. Howle
Darlington

Jack D. Howle
Andrews

Keith W. Hoy
Spartanburg

John R. Hudson
Silver Springs, Md.

Louie M. Hudson
Shelby, N. C.

David P. Huston
Lakeland, Fla.

James E. Hutto
Williston

John M. Jackson
Bennettsville

Jimmy O. Jacobs
McColl

Arthur A. James, III
Sanford, N. C.

Glenn W. Jamison, Jr.
Spartanburg

Bruce L. Johnson
Inman

Charles H. Johnson
Spartanburg

Howard T. Johnson
Bartow, Fla.



JUNIORS



James E. Johnson
Liberty
Leon A. Johnson
Lake City
Richard H. Johnson
Summit, N. J.
Thomas R. Johnson
Lyman
Townes B. Johnson
Greenville

William R. Johnson
Avondale East, Ga.
Douglas L. Jones
Spartanburg
William W. Jordan
Columbia
Bryan D. Kelley
Mullins
Thomas N. Kelly, Jr.
Walhalla

Z. Vance Kendrick
Charlotte, N. C.
Kenneth R. Kennerly
Swansea
Royston B. Kennedy
Greenville
Clarence S. King
Florence
Herbert W. Kitson
Union

Gordon M. Koleznar
Norfolk, Va.
Harry Lancaster, Jr.
Spartanburg
Fred C. Langston
Jacksonville, Fla.
James T. Lee
Pacolet
Francis E. Lentz, Jr.
Charlotte, N. C.

Russell B. Lentz
Spartanburg
James H. Lindsay, Jr.
Glendale
Wayne T. Lineberger
Columbia
James A. Littlefield
Campobello
Tony D. Littlejohn
Spindale, N. C.



JUNIORS

Jahn B. Lunday
Charlotte, N. C.
Ranald B. Lunsford
Andersan
William J. Lyne
Flat Rock, N. C.
Faster B. McLane, III
Abbeville
James H. McLead
Camden



Gerald D. Martin
Shawnee Mission, Ka.
William B. Martin
Inman
Rannie W. Mason
Valley Falls
Hugh R. Mathis
Inman
Rex A. Maynard
Belton



Robert F. Medlack
Columbia
Mases Meide, Jr.
Jacksonville, Fla.
Jeffrey A. Merriam
Bethesda, Md.
William R. Merritt, Jr.
Greenville
Stephen A. Middlebrook, Jr.
Greenville

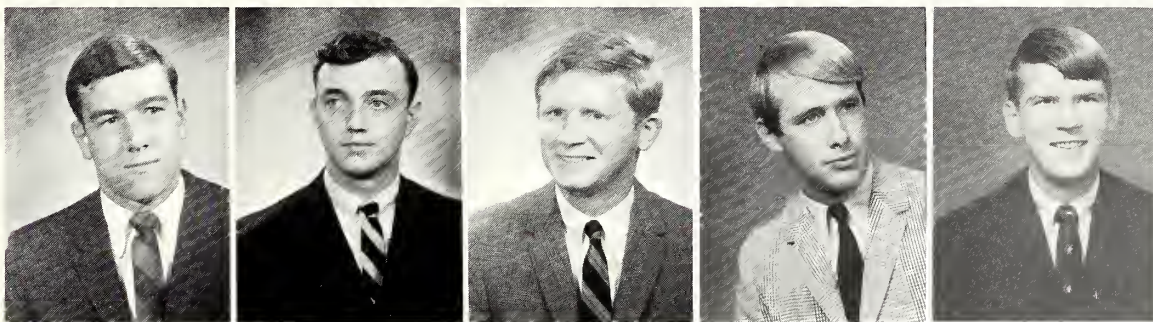
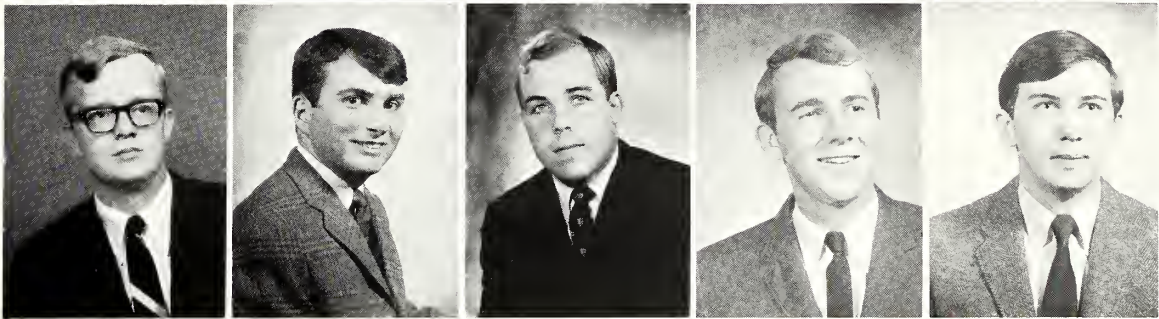

Jackson Mizell, Jr.
Jacksonville, Fla.
Gary L. Maare
Spartanburg
Peter A. Maare
Spartanburg
Raymand L. Morrisan
Charleston
Jahn A. Martan
Lancaster

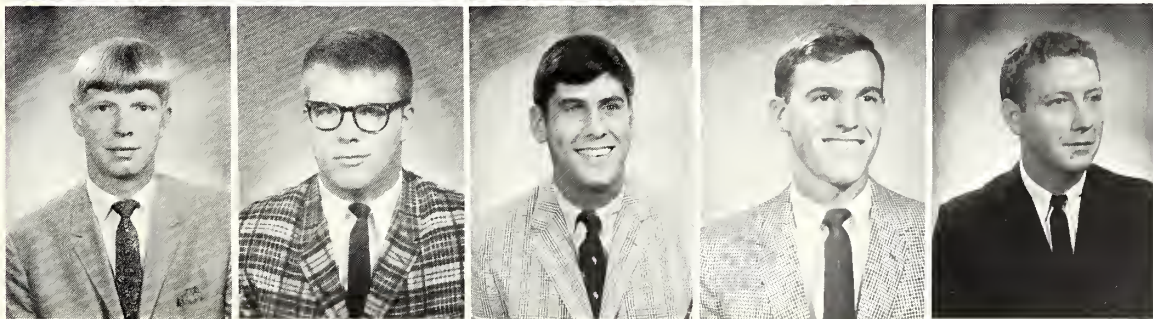

Randall D. Masley
Inman
David B. Munsan
Plainville, Cann.
Richard L. Myers
Savannah, Ga.
Theadore A. Myers
Myrtle Beach
Fred H. Nix
Fountain Inn

JUNIORS

John C. Nordt
Miami, Fla.
Edgar M. Norris, Jr.
Greenville
David L. Olson
Spartanburg
James M. Overton
Lancaster
Robert P. Owings
Greenville

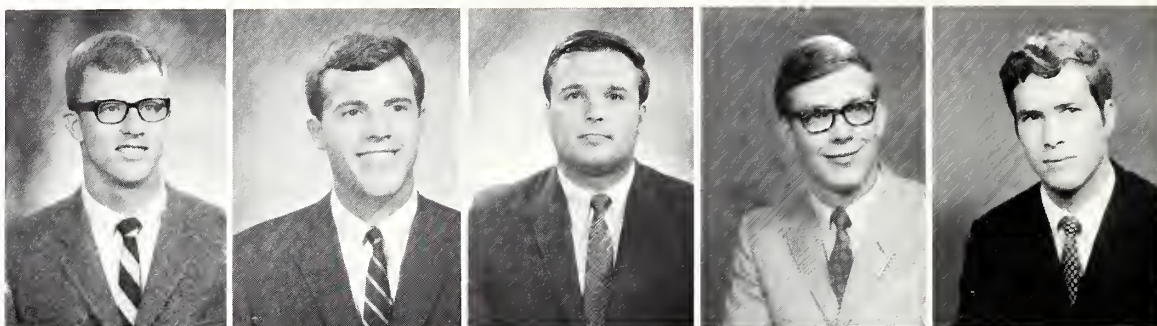

Stephen H. Padgett
Bostic, N. C.
Donald E. Parker
Marion
David R. Parris
Spartanburg
Joseph F. Patterson
Laurens
William C. Pearson
Winnsboro



Ted M. Phelps
Whitney
Frank M. Pickens
Spartanburg
J. Wayne Pierce
Fitzgerald, Ga.
James H. Pitisci
Miami Springs, Fla.
John G. Pittman
Rock Hill

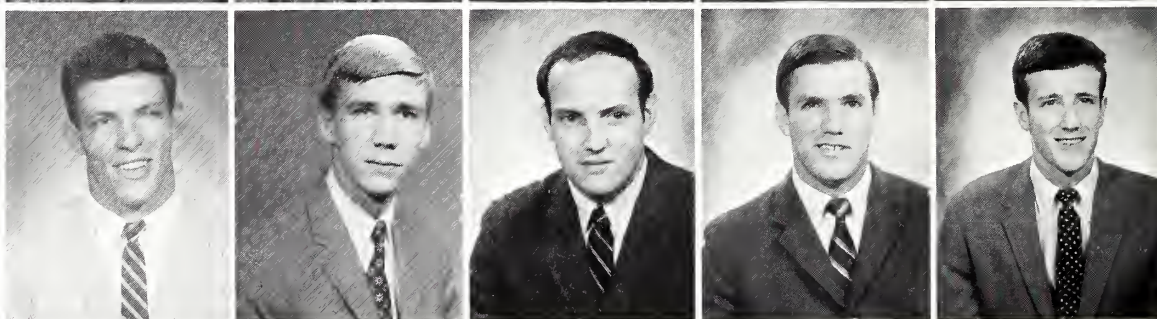

Lewis P. Powell
Spartanburg
John H. Pratt, Jr.
Summerville
Tony C. Prestipino
Drayton
James L. Price
Swainsboro, Ga.
Garr L. Pridgen
Myrtle Beach

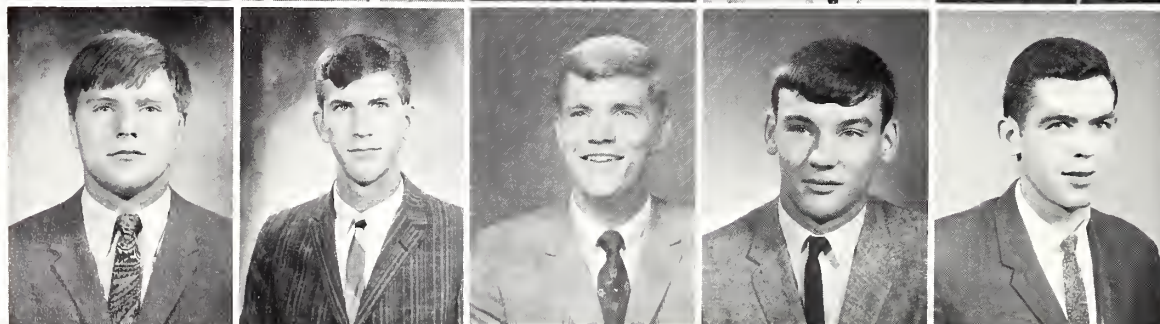

Timothy A. Remaley
Springdale, Pa.
Bruce E. Rhoden
Spartanburg
Richard A. Rhodes
Walterboro
Robert M. Richmond
Silver Lake, Ohio
John P. Ridlehoover
Saluda

JUNIORS



Clarence G. Riley
Swansea
William H. Riley
Severne Park, Md.
Linwood A. Robinson, Jr.
Summerton
Charles G. Rosengren
McLean, Va.
John V. Rowell, Jr.
Andrews

Michael L. Rudasill
Inman
James H. Rushton
Spartanburg
John R. Ruthven
Hartsville
Ronald M. Salley
Orangeburg
John C. Scurry
Greenwood

Howard E. Seay
Spartanburg
Edward C. Sharpe
Swansea
Steven S. Shay
Branchville, N. J.
Ralph L. Sheppard
High Point, N. C.
Olin C. Shull
West Columbia

Thomas R. Simpson, Jr.
Mullins
Paul R. Skidmore
Columbia
Malcolm W. Slaton
Spartanburg
Kelsie T. Slawson, Jr.
Charleston
Terry D. Smith
Bluefield, W. Va.

William B. Smith
Spartanburg
William C. Smith
Greer
William H. Smith
Greenville
William N. Smith, Jr.
Greer
Henry S. Spann
Anderson



JUNIORS



Frederick R. Spencer
Spartanburg
Jack C. Sprott
Summerton
Oliver K. Stanley
Hartsville
Allan T. Starnes
Charlotte, N. C.
Boyce E. Steadman
Spartanburg

David M. Stevenson
Camilla, Ga.
Richard B. Sturkie, Jr.
Columbia
Denzel D. Suggs
Loris
Paul T. Sun
Hong Kong
John R. Tally
Jacksonville, Fla.

William C. Taylor, Jr.
Florence
Craig W. Thomas
Spartanburg
Glenn O. Thompson
Tryon, N. C.
Thomas B. Thraikill
Bamberg
Norman M. Tisdale
Spartanburg

William P. Townsend
Spartanburg
William F. Truesdale
Kershaw
Robert W. Vandiver
Gainesville, Ga.
Donald W. Varner
Spartanburg
George C. Varner
Bennettsville

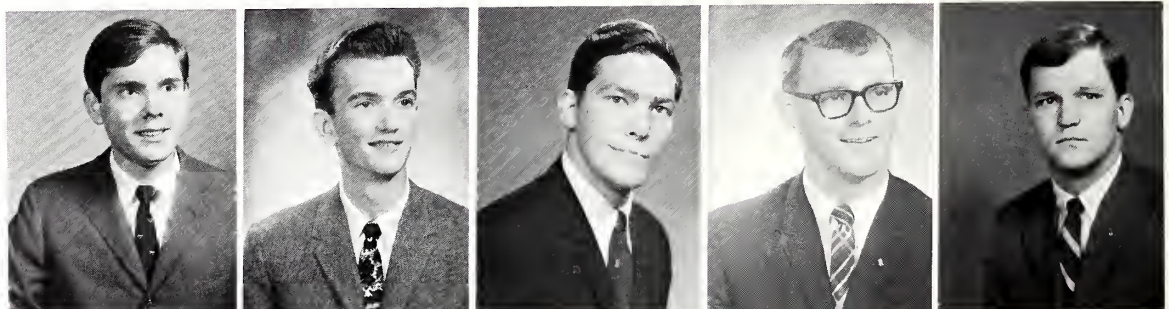

Louis E. Venters
Hemingway
Robert D. Wade
Aiken
Donald Walker, Jr.
Orlando, Fla.
James R. Ward
Darlington
Rufus W. Watkins, II
Greenville

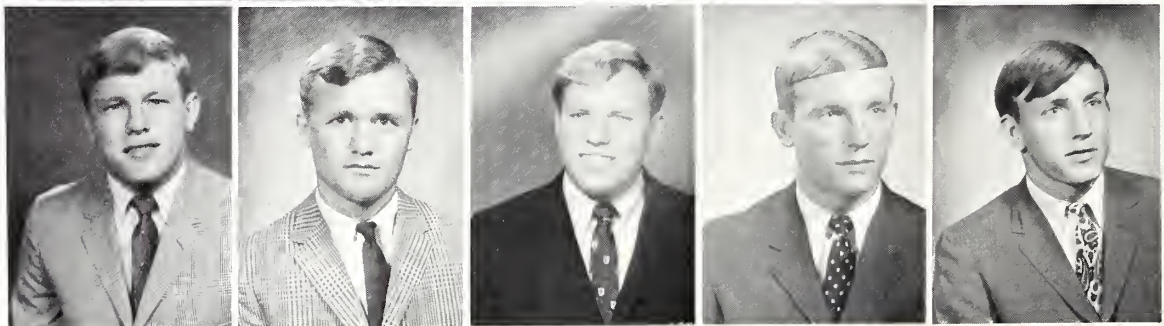

JUNIORS

James R. Watson
Chesnee
Stanley B. Watson
Rock Hill
Borry L. White
Charlotte, N. C.
Stephen B. White
Spartanburg

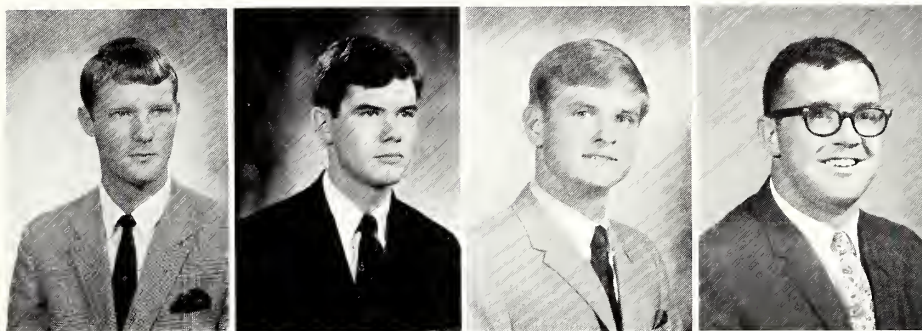

Kenneth A. Williams
Atlanta, Ga.
Sam C. Williams
Easley
Harvey M. Williamson
Norway
David A. Wilson
Spartanburg

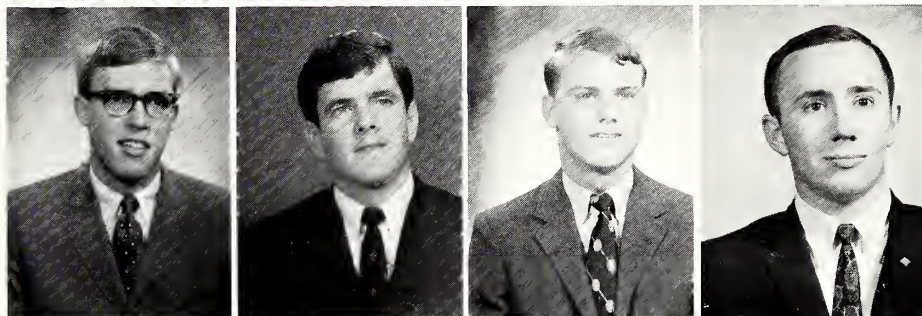

John D. Wilson
Clemson
John L. Wilson
Darlington
Albert L. Wolfe
Orangeburg
Williom L. Woodard
Spartanburg

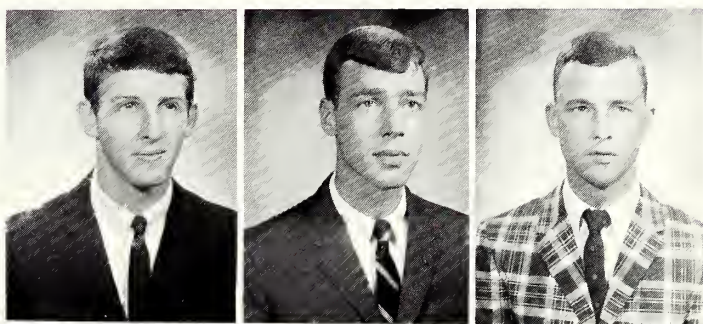

Richard L. Woodruff
Naples, Flo.
Joseph E. Worley
Knoxville, Tenn.
Thomos C. Worth, III
Southern Pines, N. C.

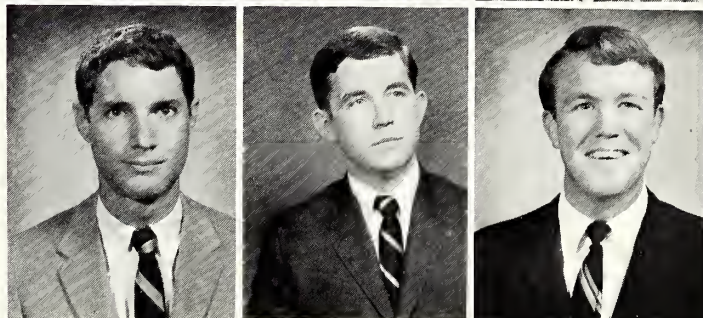

George Wrigley
Greenville
Paul L. Yarborough
Darlington
Thomas E. Young
Moncks Corner



What do you call it in English!?

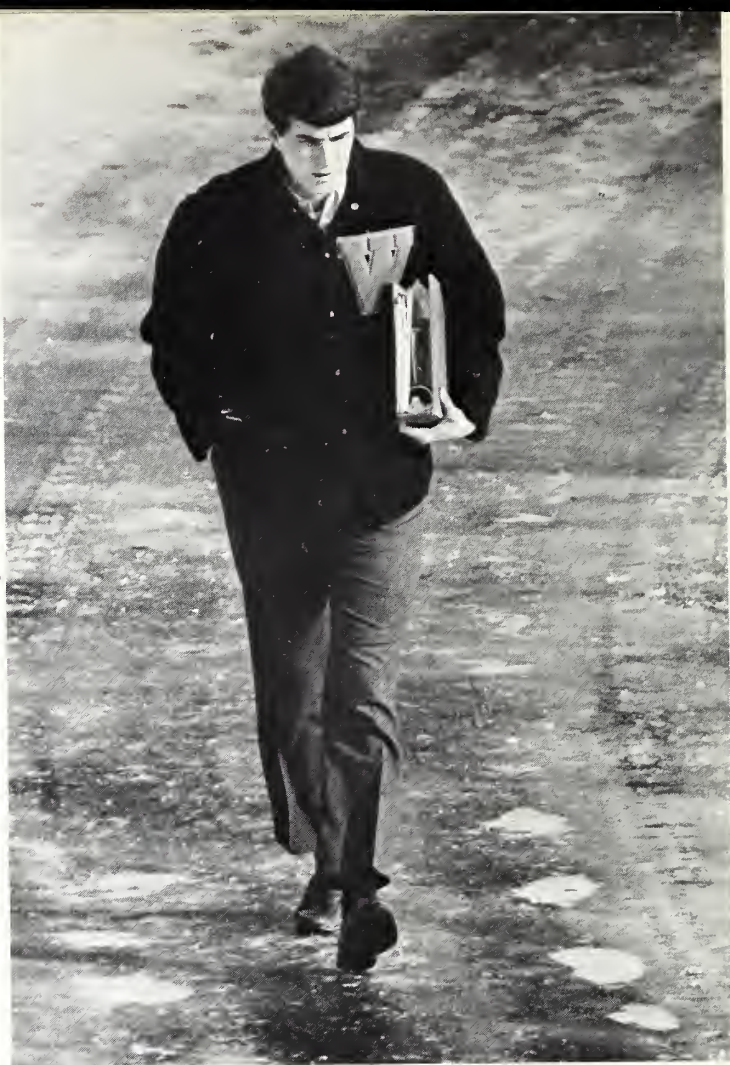

How did I get sucked into this 8 o'clock Monday class?



Regression



Anything for Uncle Sam ... with a smile!



Was the budget for meals cut back this year?

SOPHOMORES



John Linton
President



Gus Boland
Senator

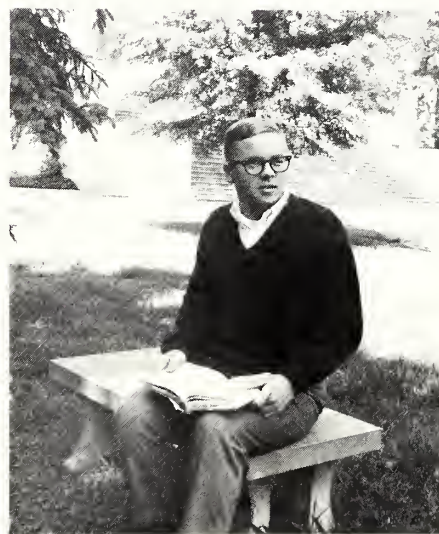

Eddie Hamilton
Senator



Danny Iseman
Senator

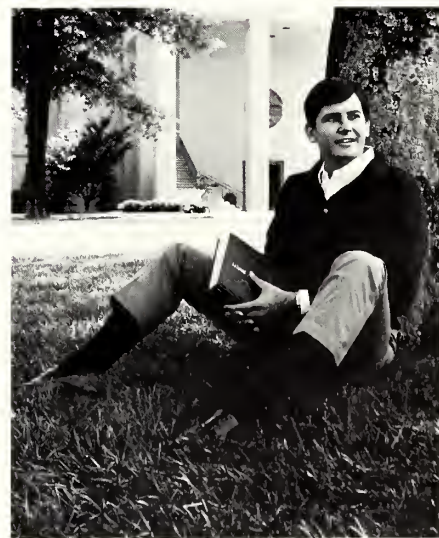

Doug Westbrook
Senator

SOPHOMORES



Riddick Ackerman
Walterboro
Claude E. Adair
Roebuck
C. Franklin Adams
Spartanburg
Edward B. Alderman
Four Oaks, N. C.
Gerald G. Alexander
Jacksonville, Fla.

Thomas G. Anderson
Spartanburg
Phillip T. Bagwell
Spartanburg
Robert P. Barnhart
Alexandria, Va.
Craig N. Bauer
Mountainside, N. J.
John R. Baxter, Jr.
Sumter

Timothy A. Beeton
New York, N. Y.
A. Emerson Bell
Chesterfield
J. Michael Bell
Fayetteville, N. C.
John W. Belk
Orangeburg
Oren A. Biggers
Charlotte, N. C.

John C. Bills
Lake Park, Fla.
Richard M. Blum
Marion
Doyle W. Boggs
Spartanburg
Augustus M. Boland
Springfield
Jack A. Bornemann
New Orleans, La.



Lee Brandt
Rock Hill
Donald B. Brock
Gaffney
George A. Brown
Anderson
W. Robert Buie
Kingtree
Robert H. Bunch
Columbia

SOPHOMORES

John M. Burbage
Beaufort
Julian D. Burns
Tryon, N. C.
David E. Burr
Hartsville
G. Allen Burr
Hartsville
Robert E. Carpenter
Covington, Va.

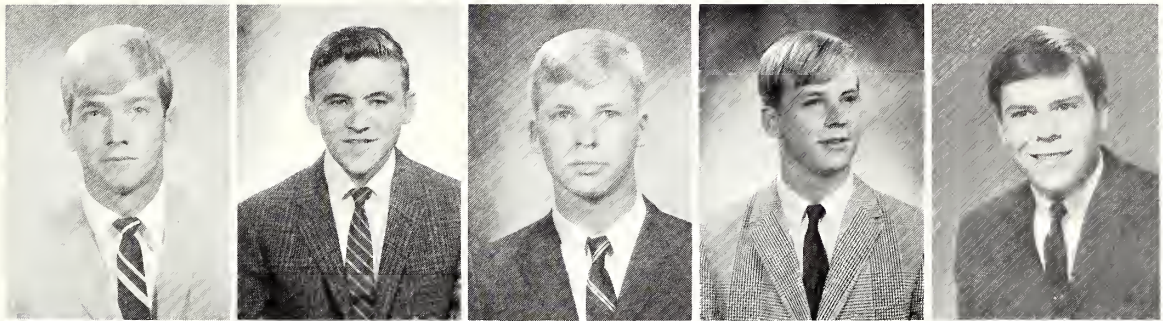

John P. Clarke
King George, Va.
Sam R. Clawson
Hartsville
Jerry D. Clement
Pickens
David N. Clippard
Salisbury, N. C.
Van G. H. Clouse
Drayton

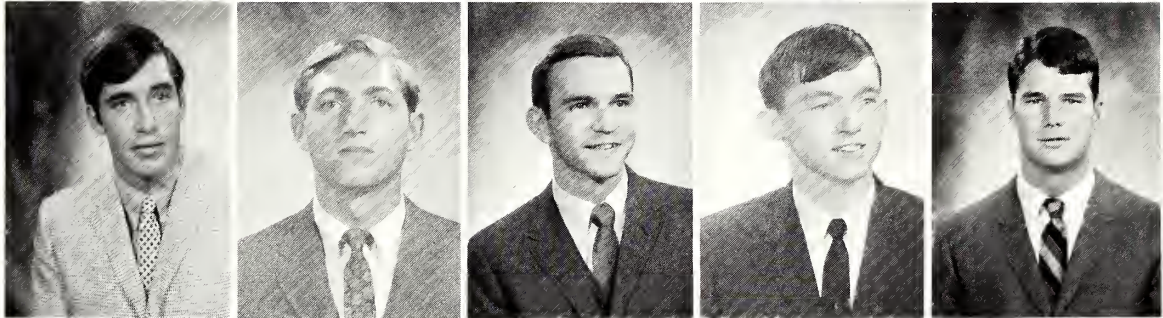

Vincent Colley
Washington, D. C.
Thomas C. Cothran
Charleston
Larry J. Crocker
Lackhart
Cameron F. Curtis
Charlotte, N. C.
Ronald D. Daves
Dillon

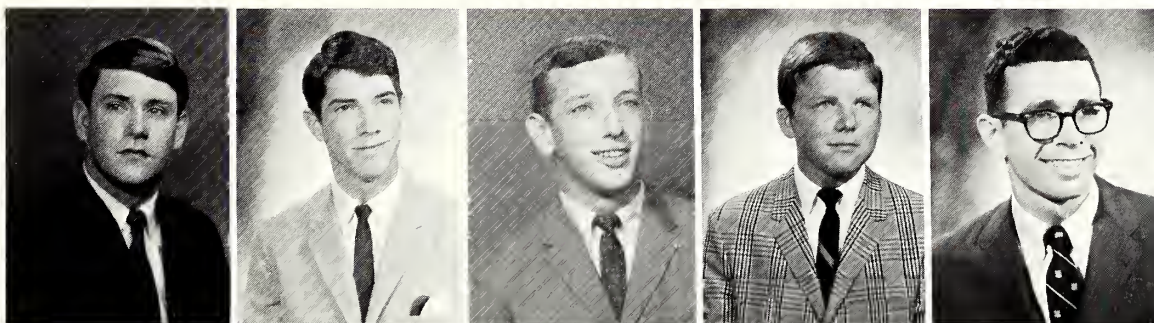
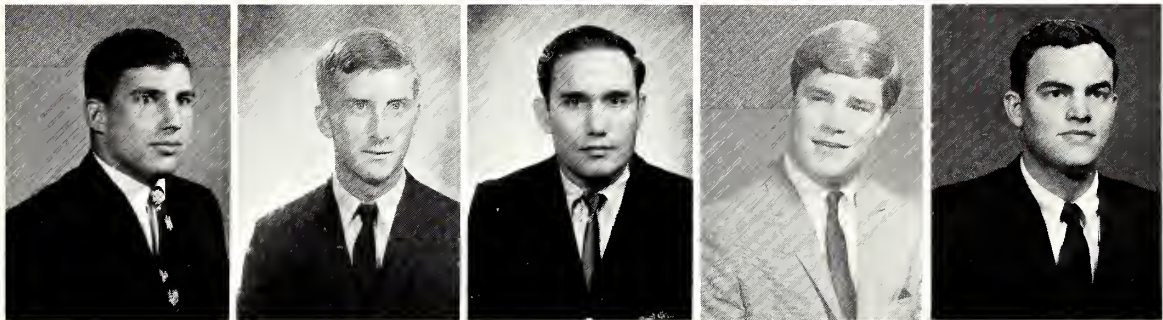

Charles H. Davidson
Lexington, Va.
James C. Davis
Bishopville
M. Curry Dawkins
Hartsville
Donald A. Dean
Spartanburg
Thomas J. DeCaro
Andrews



L. Edward Dennis
Kingstree
William G. DesChamps
Bishopville
Robert L. Dobbins
Charleston
T. Vernon Drew, Jr.
Green Pond
Walter R. Duncan
Columbia

SOPHOMORES

Marion W. Dunn
Florence
Ewart J. Edgerton
Columbia
James H. Ellis
Latta
Vincent M. English
Arlington, Va.
H. Muldrow Etheredge
Springfield



Fred H. Fellers, Jr.
Columbia
David Findley
Anderson
William E. Fisher, Jr.
Blacksburg
John W. Fleming
Charlotte, N. C.
Henry F. Floyd
Pickens

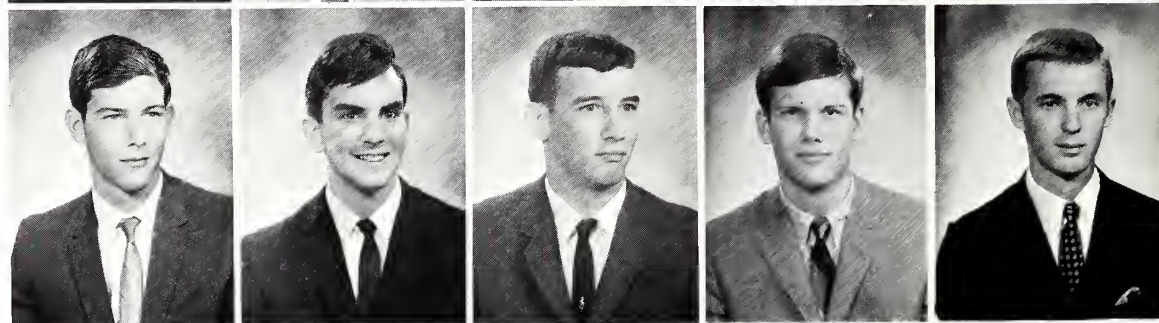

Larry S. Forgacs
Clearwater, Fla.
John R. Foster, Jr.
Spartanburg
Theodore M. Freeman
McCormick
Floyd R. Funderburg
Charleston Hgts.
Eugene C. Garvin
Columbia



Holman C. Gossett
Spartanburg
Gene W. Grace
Charleston
Jimmy R. Grant
Woodruff
Jack C. Graves
Spartanburg
Charles L. Griffin, III
Pinewood

Ryan D. Guilds, III
Sumter
William J. Gunn
Columbia
Edward J. Hamilton, Jr.
Bennettsville
Lyn H. Hammond
Greenville
Fred L. Harris
Washington, D. C.

SOPHOMORES



J. William Harvin
Boykin
John H. Hasle
Alexandria, Va.
James W. Hastings
Spartanburg
Thomas V. Heard
Hartsville
John R. Hile
St. Davids, Pa.

John B. Holloway, Jr.
McCormick
Peter B. Howell
N. Augusta
Reginald H. Hubbard
McColl
Charles E. Hysong
Hendersonville, N. C.
M. Daniel Iseman
Chesterfield

Jerry M. James
Latta
John H. Jameson
Easley
Bruce T. Johnson
Reidsville, N. C.
Bryan E. Johnson
Inman
W. Steve Johnson
Saluda

Bruce W. Jones
Arlington, Va.
Larry H. Jones
Latta
Wallace M. Jopling
Lake City, Fla.
A. Elbert Jordan, Jr.
Crescent Beach
Richard M. Kennedy
Jacksonville, Fla.

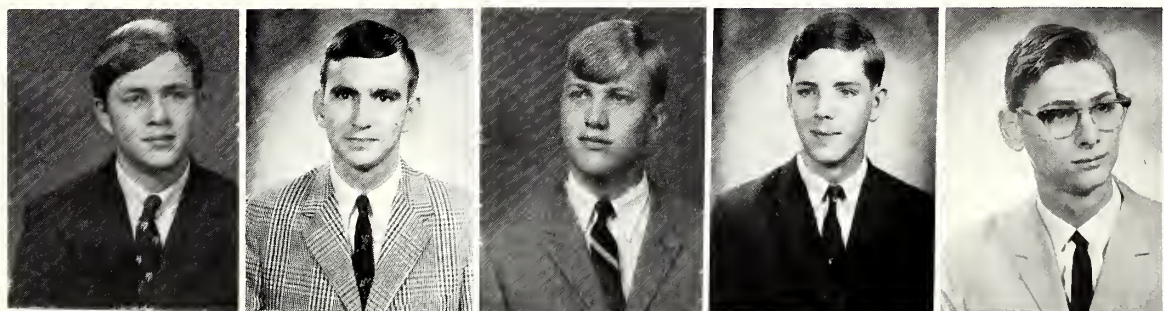

James B. Kerr, Jr.
Ft. Lauderdale, Fla.
John S. Kilgo, Jr.
Darlington
Gary C. Koffman
Ponte Vedra, Fla.
Herbert A. Lanford, Jr.
Spartanburg

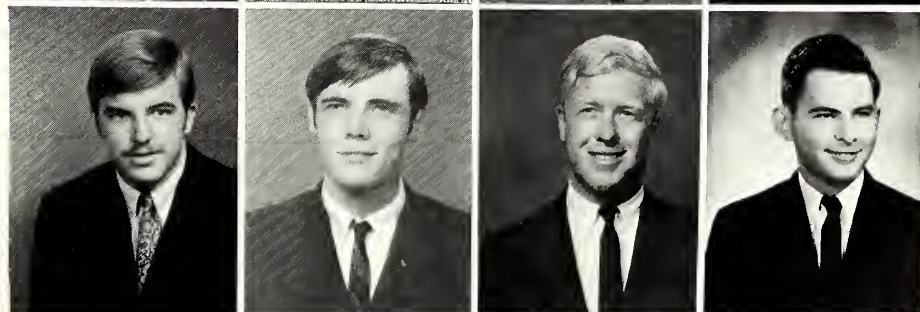

SOPHOMORES



Peter M. Larsen
Leesburg, Fla.
David D. Larson
Montgomery, Ala.
Beverly E. Lottimore
Shelby, N. C.
J. Charles Layton
Lakeland, Fla.
Thomas N. Lentz
Florence

George M. Limchouse
Orangeburg
Ben T. Linder
Columbia
B. Lee Linder
Gaffney
Lloyd M. Lindsey
Spartanburg
Johnny P. Linton
Columbia

Victor H. Lipscomb
Union
Harry L. Logan
Charleston
James T. Lonergan
Fairfax, Va.
James K. Lovelace
Spartanburg
Dale B. Lowe
Orlando, Fla.

Dwight W. Lowman
Forest City, N. C.
William L. Lowrance
Rock Hill
Philip C. Lyslan
Orangeburg
James E. Mackay
Atlanta, Ga.
James W. McCabe
Savannah, Ga.

John H. McCall
Aiken
E. Scott McInnis
Hartsville
Gary L. McLaughlin
Ridgely, Md.
Walt R. McMaster, III
Windsor
James B. Marshall, III
Charlotte, N. C.



SOPHOMORES

Furman W. Massingale
Fayetteville, N. C.

John I. Mauldin
Spartanburg

Jahn S. Metcalf
Charleston

Jahn F. Miller
Camden

William D. Morris
Columbia

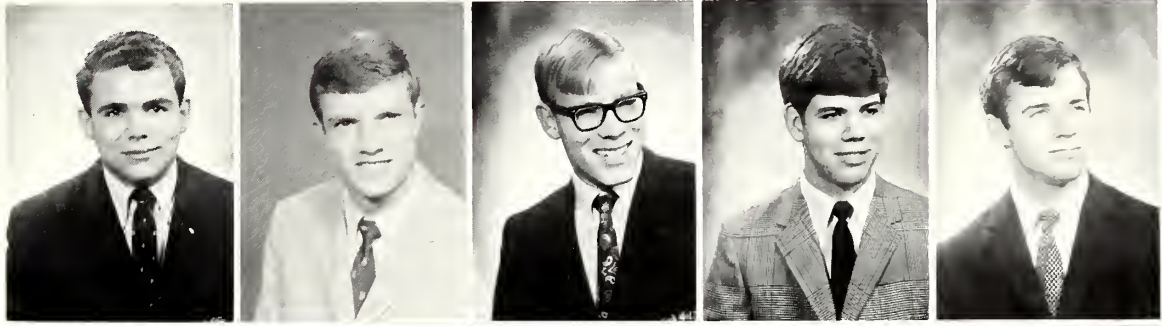

Wayne A. Munch
Spartanburg

Wayne K. Myers
Summerville

Ralph A. Ortenzi
Boca Raton, Fla.

George A. Osinalde
Washington, D. C.

C. Insley Owings
North Beach, Md.



Robert W. Page
St. Simon's Island, Ga.

W. Martin Park
Charlotte, N. C.

Robert D. Paslay
Spartanburg

John W. Patterson
Clinton

Melmath S. Patterson
Laurens

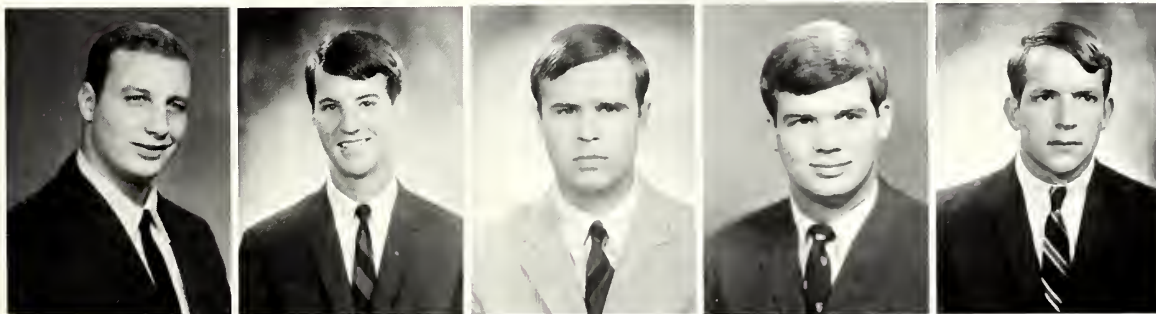
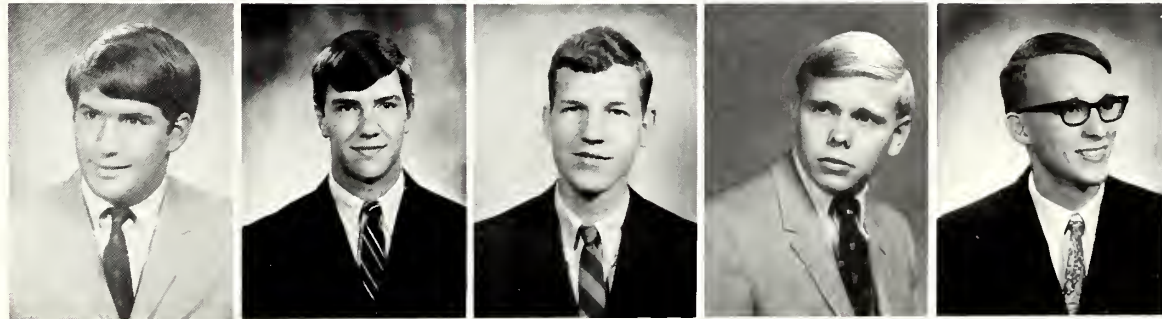

Frederick L. Pauls, Jr.
Westminster

David T. Plaxico
Clinton

Frank S. Pae
Greenville

James M. Powell, III
Pawley's Island

J. Dixon Pugh
Tallahassee, Fla.



David W. Purdy
Sumter

Herbert G. Peoples
Estill

James R. Petrea
Durham, N. C.

James M. Pickens
Spartanburg

T. Dane Pierce, Jr.
Walterboro

SOPHOMORES

P. Lewis Pitts
Bethune
Charles W. Ramsey
Charlotte, N. C.
Robert S. Randall
Columbia
Ronald L. Rehrig
Fairfax, Va.
Charles M. Rhode, Jr.
Augusta, Ga.

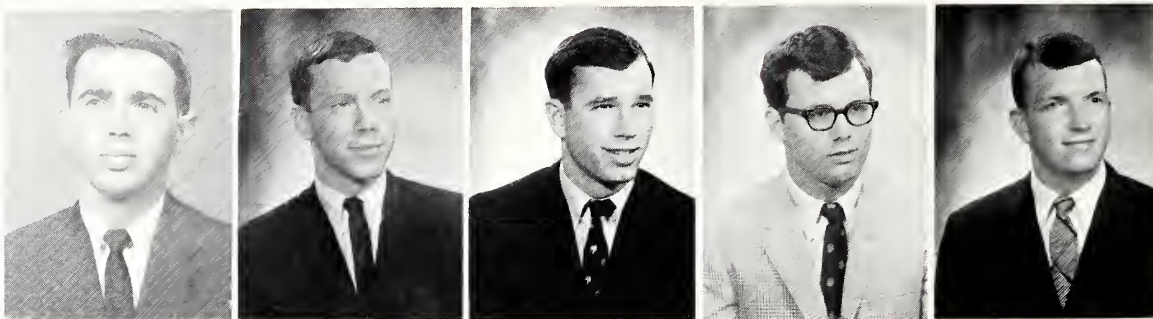

Arthur W. Rich
Aiken
Thomas H. Robelot, Jr.
Greenville
Donald A. Roberts
Sumter
Gabe Rouquie, Jr.
Spartanburg
William A. Rudisill
Charlotte, N. C.

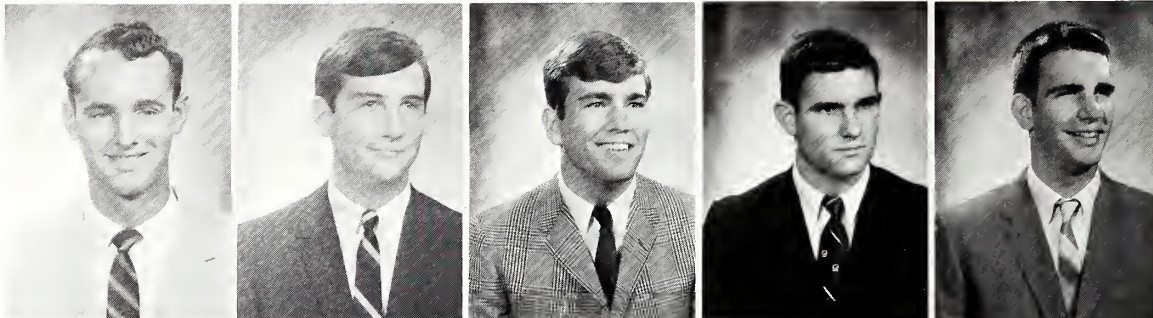

James C. Rushton, III
Aiken
William A. Sanders
Chester
Clarence Satterwhite, Jr.
McCain, N. C.
David E. Scarborough
North
M. Hunt Self
Florence

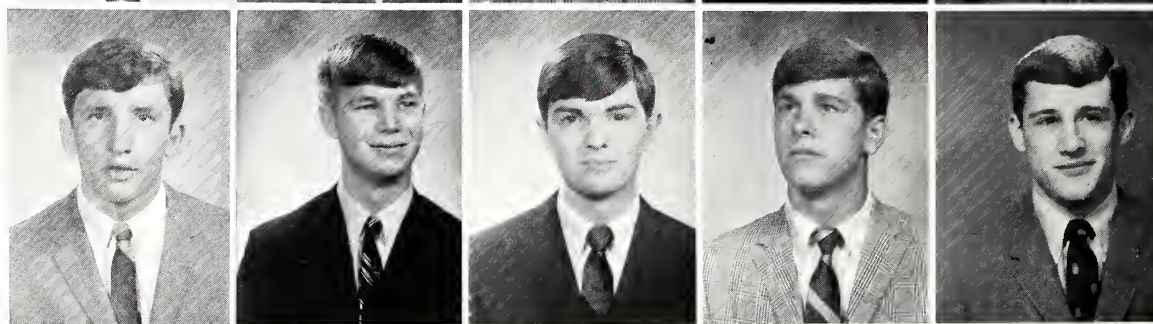

Glenn A. Senn
Spartanburg
Worley L. Sewell
Palm Beach, Fla.
Kris M. Shekitka
Sumter
R. Calhoun Sims
Orangeburg
Richard D. Slean
McLean, Va.

Benjamin C. Smith
Greensboro, N. C.
Charles P. Smith, Jr.
Greer
John E. Smith
Hickory Grove
Louis P. Smith
Greer
Mike T. Smith
Conway

SOPHOMORES

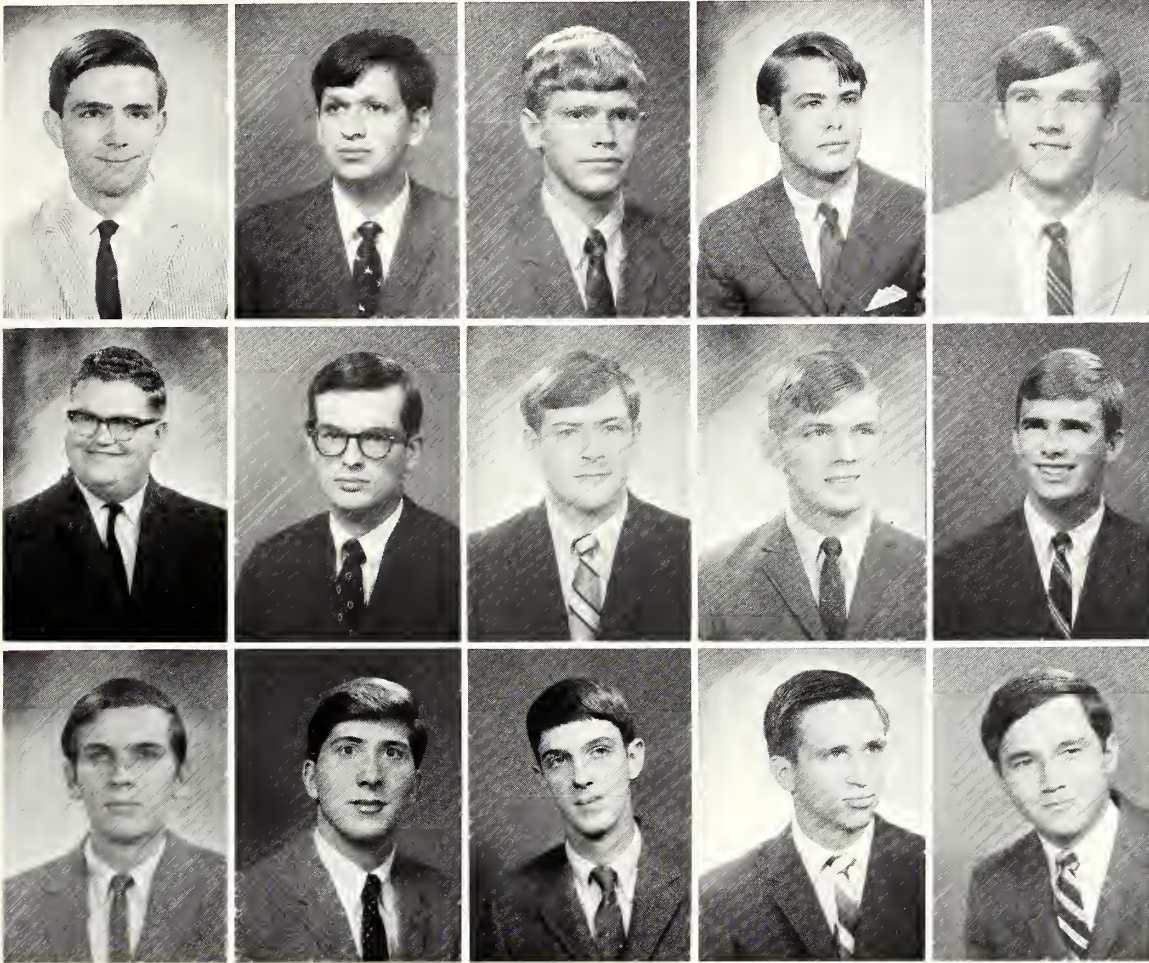

Thomas C. Smith
Monroe, N. C.
A. Richard Sotelo
Newport News, Va.
John W. Spakes
Rock Hill
H. Michael Spivey
Aiken
Richard M. Sterling
Charlotte, N. C.

James L. Stevens
Spartanburg
Robert B. Stith
Florence
J. Scott Strohecker
Columbia
John S. Suber
Sumter
G. Steve Swearingen
Winston-Salem, N. C.

Clement W. Tavener
Charlotte, N. C.
W. Lee Taylor
Columbia
J. Thomas Templeton
Anderson
Randolph B. Thomas
Spartanburg
W. Raymond Thomas
Virginia Beach, Va.

Douglas P. Thompson
Springfield, Va.
Ralph L. Thompson
Kingstree
Jesse M. Turner
Spartanburg
G. Herman Walker
Greenville
Paul D. Walker
Johnson City, Tenn.

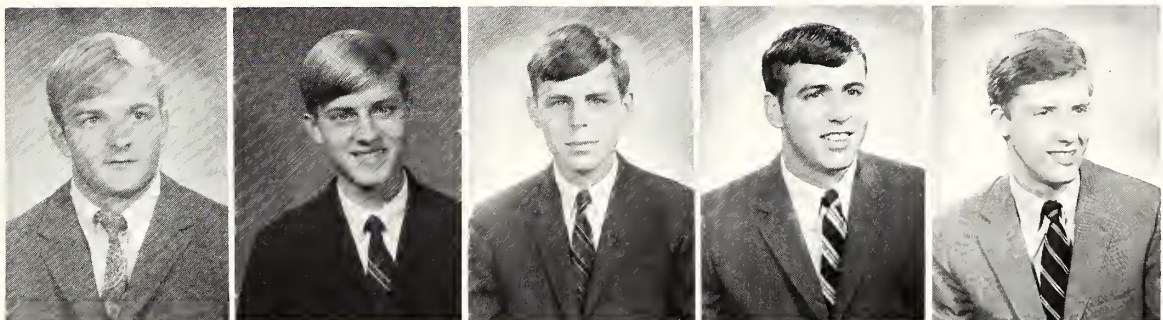

Wesley M. Walker, Jr.
Greenville
Russell T. Wallace
Darlington
Edward Warren, III
Easley
Clement Warren, II
Alexandria, Va.
E. Wayne Washam
Davidsan, N. C.

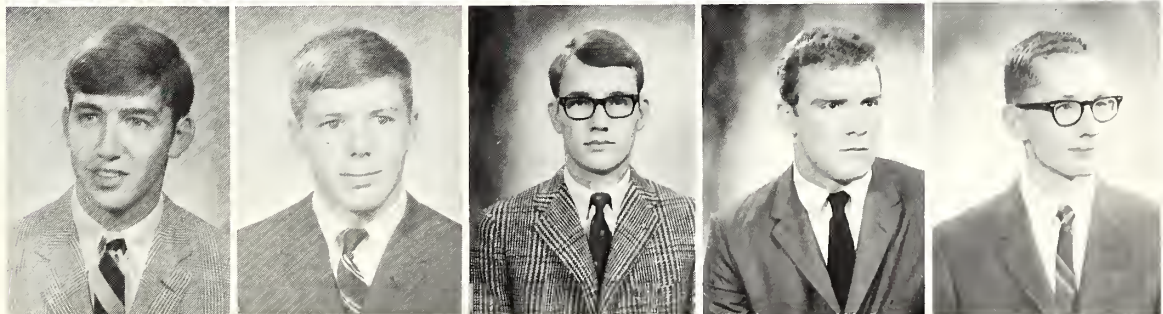

SOPHOMORES

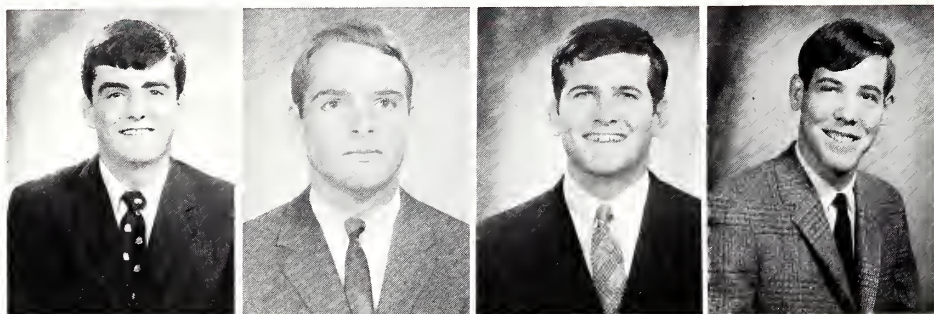

Lucius F. Wates
Kingstree
William D. Webber
Tampa, Fla.
Dauglas H. Westbrook
Georgetown
S. Lanny Wheatley
Spartanburg

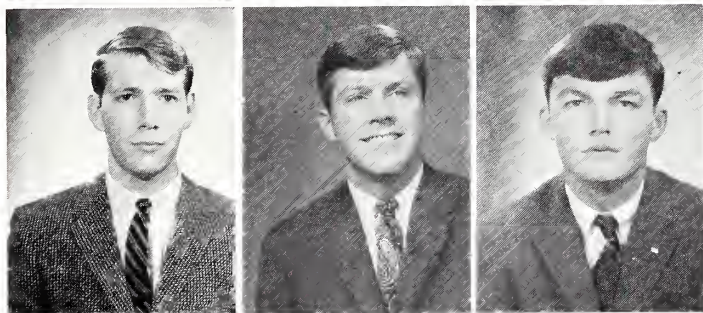

Raland B. Whelchel
Spartanburg
Thomas A. Whitehead
West Springs
Ellwood H. Wiggins
Summerville

Richard W. Wildman
Spartanburg
Eddie E. Williams
Jahnsan City, Tenn.
James G. Williamson
Wagener

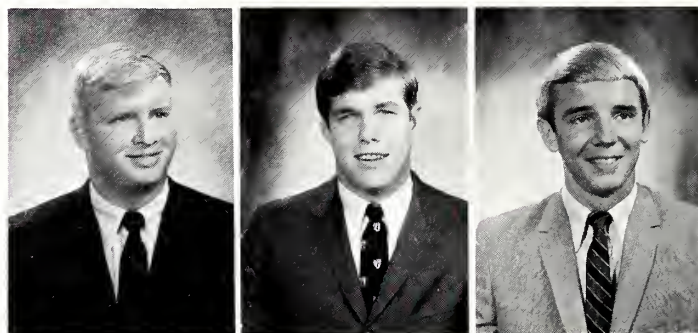

Stephen E. Wrenn
Rack Hill
Robert E. Wright
Inman
Bruce F. Woodson
Anderson

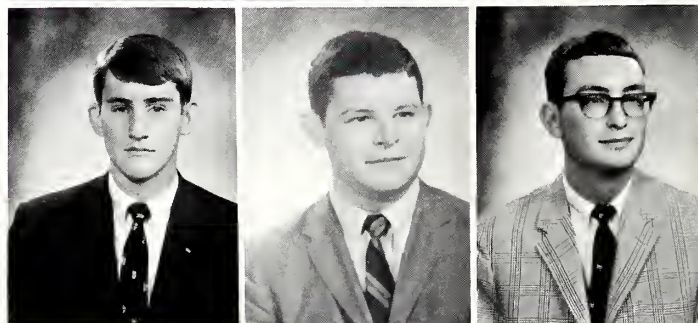



What Tree?

O.K. **Boy!** YOU had better remember that I'm Mr. Danny Iseman from Chesterfield, S. C.!!



This ROTC is really a stimulating program.

You're all just smelly little rats!!!



Wha? ME!

FRESHMEN



Tom Tokunaga
President



Tom Arioil
Senator



Bill Fenters
Senator



Dow Bauknight
Senator



Gene McDowell
Senator

FRESHMEN

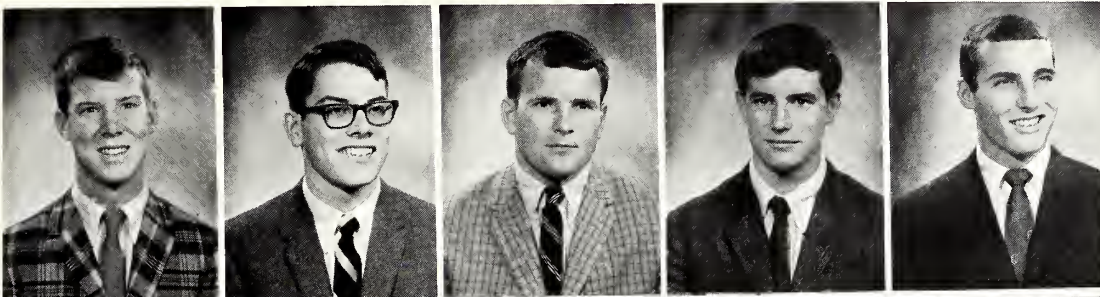

James Allen, Jr.
Florence
Richard E. Allen, Jr.
Greeleyville
Sterling R. Allen
Florence
Thomas B. Allgood
Jacksonville, Fla.
George B. Allison
Charlotte, N. C.

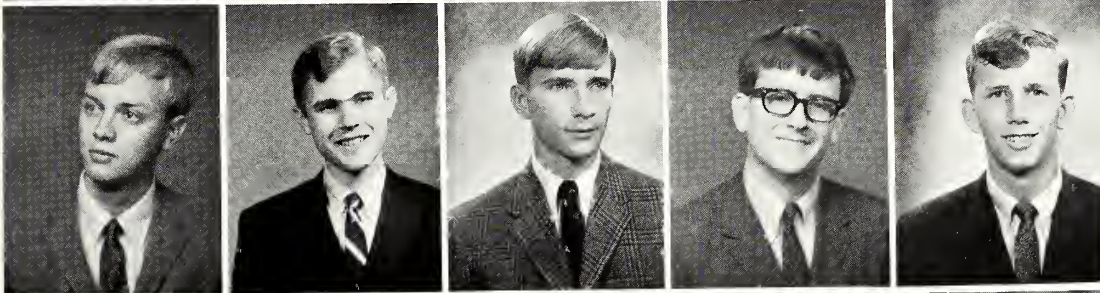

Everett H. Alsbrook, Jr.
Sumter
Charles E. Alvis
Rock Hill
James C. Andrews
Charleston
Thomas M. Arial
Columbia
Thomas L. Aycock
Smithfield, N. C.

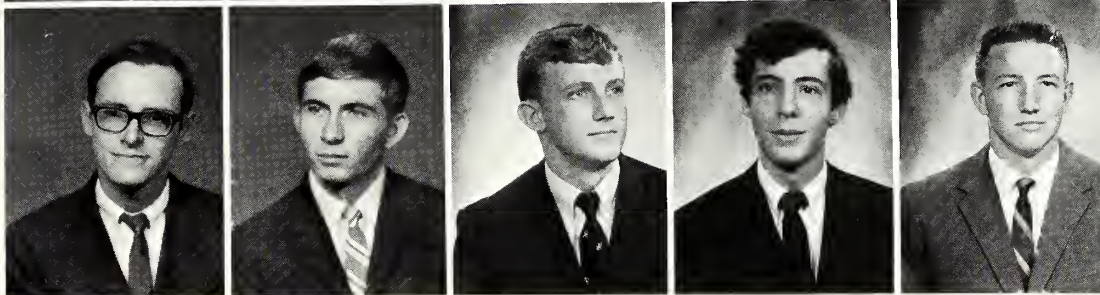

Benjamin C. Babb, Jr.
Greer
Walter F. Bacon
Charleston
Robert A. Barber, Jr.
Columbia
Richard S. Batey
Jacksonville, Fla.
Dow N. Bauknight
Oswego

Joseph R. Baxter
Aiken
John D. Benton
Greenville
Wayne N. Billings
Spartanburg
William G. Billingsley
Chester
Swift C. Black
Dillon

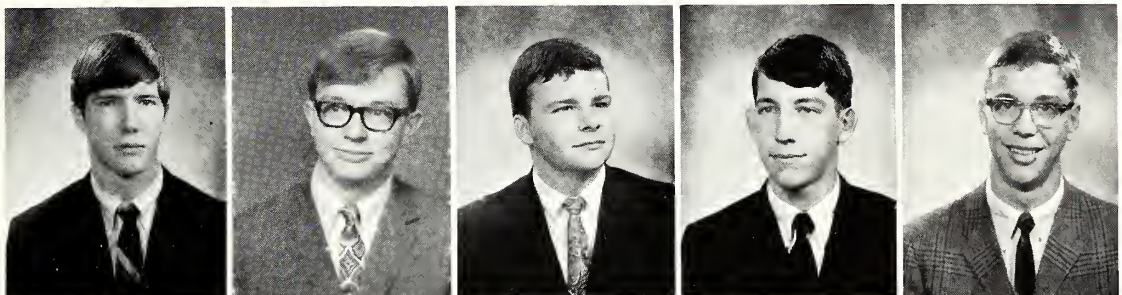

Jack L. Bland
Bennettesville
Preston B. Bobo, Jr.
Ninety Six
George W. Boucher
Anderson
Reddick A. Bowman, Jr.
Orangeburg
Clifford V. Boyd
Fort Mill

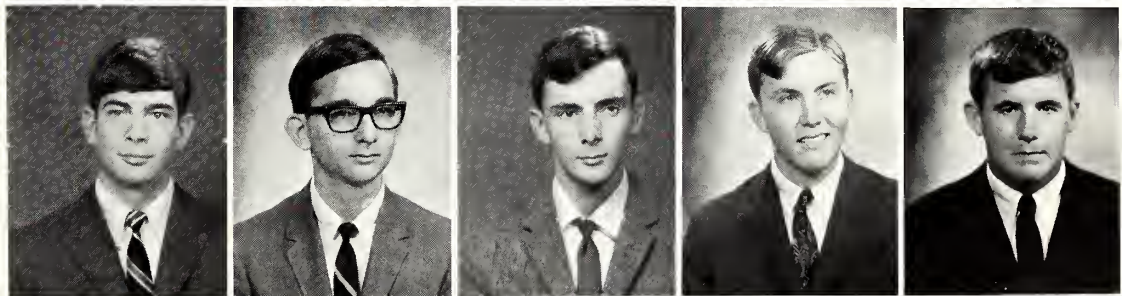

William H. Brabham
Columbia
Charles V. Braddock
Baldwin, Fla.
Bucko Brandt
Rock Hill
James A. Brannock
Easley
Perry M. Buckner
Walterboro

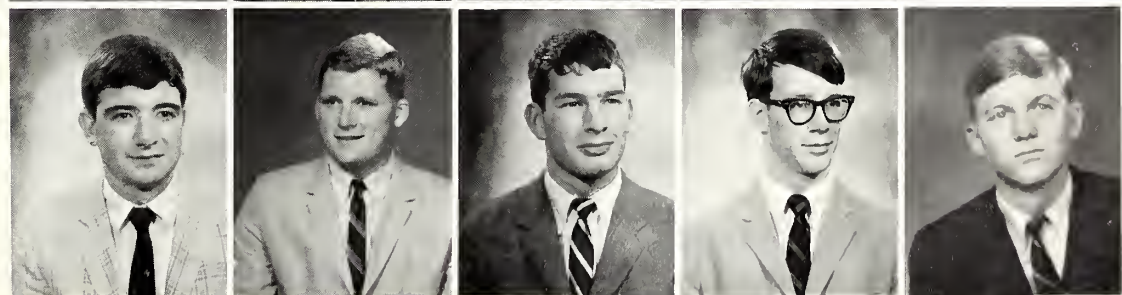

FRESHMEN

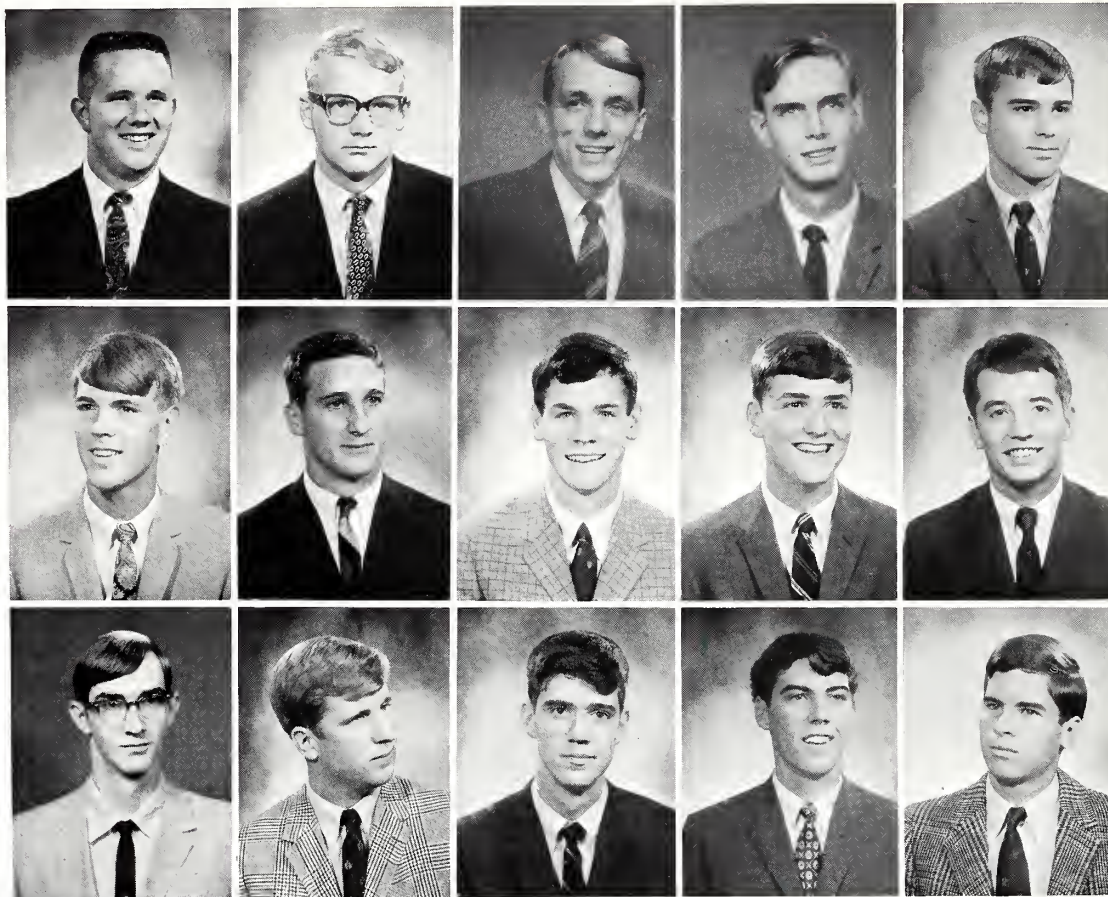

James C. Butler
Charlotte, N. C.
Arthur J. Butt, III
Pensacola, Fla.
Erick P. Byrd
Charleston
James T. Cash
Cowpens
Robert H. Cauthen, Jr.
Holly Hill

John R. Champion
Gastonia, N. C.
James H. Chandler
Belton
Judd V. Chapin, Jr.
Trumann, Ark.
Jerry R. Chappell
Signal Mountain, Tenn.
Lawrence Chewning, Jr.
Sumter

Michael S. Cochran
Columbus, N. C.
Roger C. Collins
Greenville
James D. Cooper
Columbia
James S. Cooper
Jacksonville, Fla.
Paul H. Cook, Jr.
Spartanburg

James M. Cox
Belton
Richard C. Crenshaw
Forest City, N. C.
John K. Crotts
Jacksonville, Fla.
Peter J. Darling
Hickory, N. C.
Joe G. DeFravio
Charlotte, N. C.

Wayne J. Delfino
Gastonia, N. C.
John R. Dennison
Gainesville, Fla.
Patrick T. Donnelly
Alexandria, Va.
James T. Donohoe
Timmons ville
Robert L. Doster, Jr.
Chester

William W. Dukes
Orangeburg
James M. Dunlap
Anderson
Keith J. Dyer
Norfolk, Va.
Albert T. Epting
Athens, Ga.
John L. Faris, Jr.
Rock Hill



FRESHMEN

Stanley W. Farmer
Spartanburg
William E. Fenters, Jr
Manning
William S. Ferguson
Island Heights, N. J.
L. Foy Fisher, III
Greenville
Russell G. Follis, Jr.
Murfreesboro, Tenn.

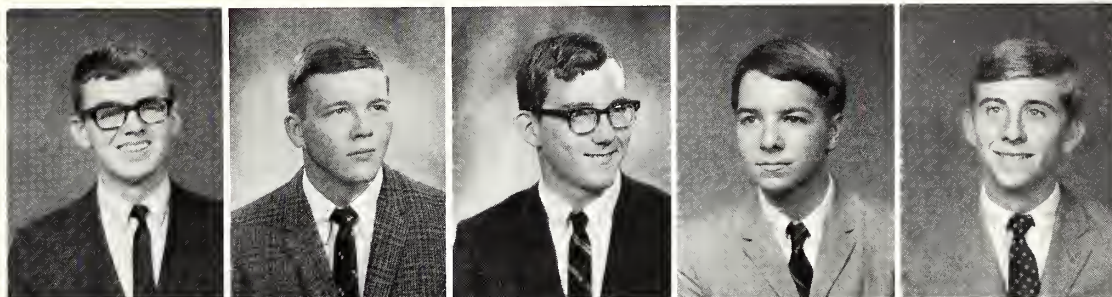

John W. Fort
Blacksburg
Gaines M. Foster
Florence
Melton L. Francis
Spartanburg
Henry B. Freeman
Rock Hill
Ernest J. Gardner
Spartanburg



John E. Garza
Greer
Leonard O. Gay, Jr.
Atlanta, Ga.
James D. Glave
Indianapolis, Fla.
William C. Goldberg, Jr
Bennettsville
Thomas W. Goodwin
Aiken

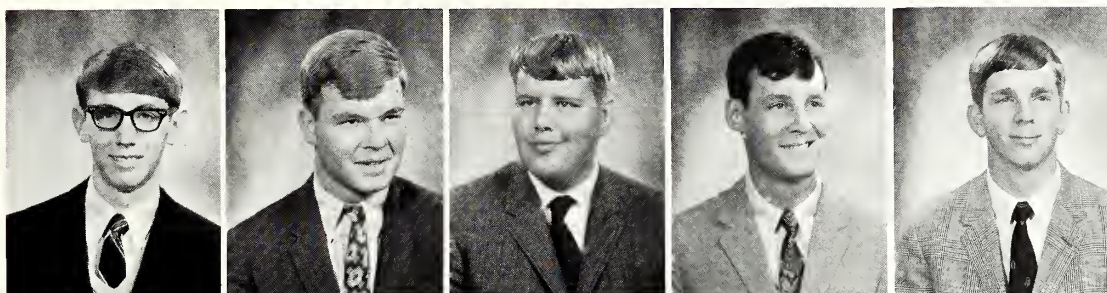

Tandy C. Gosnell, III
Spartanburg
Gregg D. Graham
Forest City, N. C.
James E. Green
Kershaw
Byron D. Greene, III
Ft. Benning, Ga.
John F. Grigsby
Woodford



Grant S. Gustin
Glen Burnie, Md.
Leonard A. Hammond
Lincolnton, Ga.
Everette A. Hanna
Wadesboro, N. C.
Lawrence G. Hardin
Summerville
William S. Harrill, Jr.
Greer

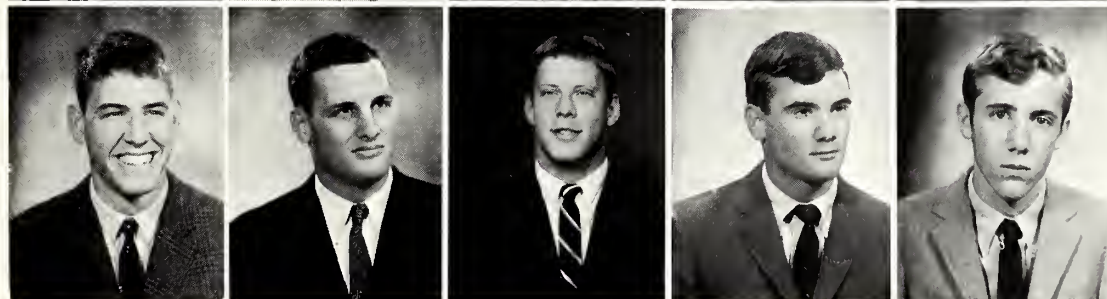

James A. Harris
Friendly, Md.
Leighton A. Hartzog
Darlington
John E. Harris, Jr.
Springfield, Va.
Roger E. Henderson
Chesterfield
James R. Henley
Charlotte, N. C.

FRESHMEN

Lee Harrington, III
Winston-Salem, N. C.
Lewis A. Highsmith, III
Wilson, N. C.
Charles E. Hillyer
Jacksonville, Fla.
James R. Hilton
Spartanburg
Robert N. Hinson
Bennettsville



Rupert E. Hodges
Spartanburg
Charles S. Holley
Aiken
H. Smith Holmes
Johnston
Jonathan W. Horne
Cowpens
Richard D. Horner
Graham, N. C.

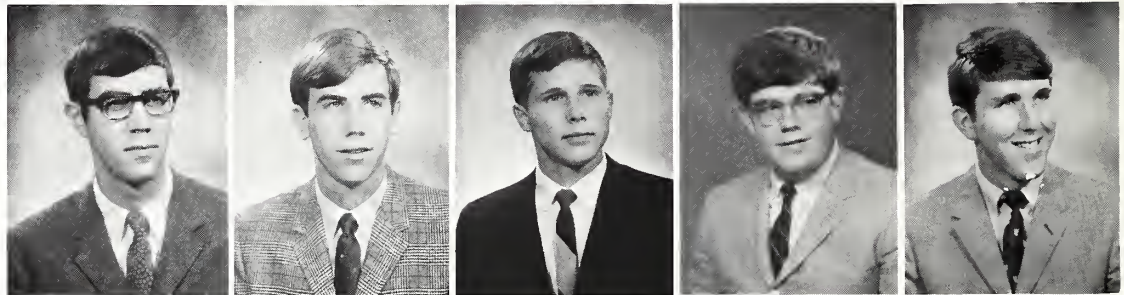

Phillip B. Horton
Spartanburg
William B. Hubbard, Jr.
Spartanburg
William R. Hursey
Newberry
Walter H. Hyatt
Spartanburg
Robert G. Irick
Vance

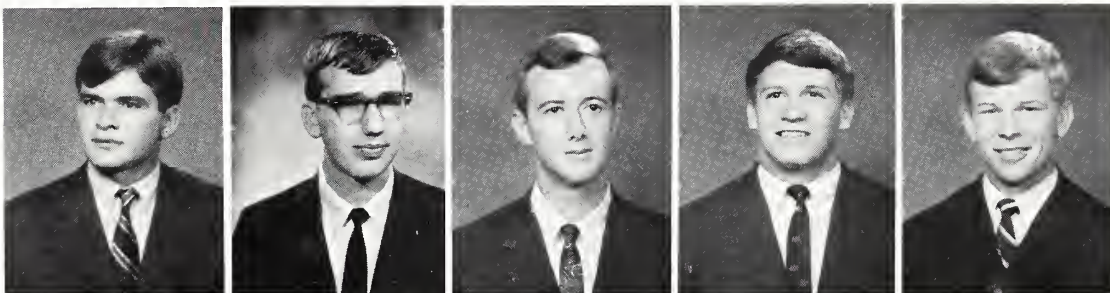
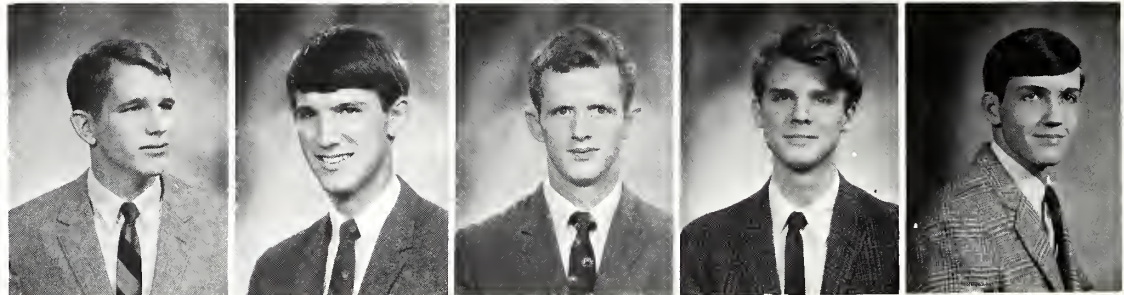

Martin B. Jarvis, Jr.
Lorton, Va.
Alan B. Johns
Spartanburg
James M. Johnson
Waynesboro
Bland H. Jones
Richmond, Va.
Robert E. Jordan
Florence

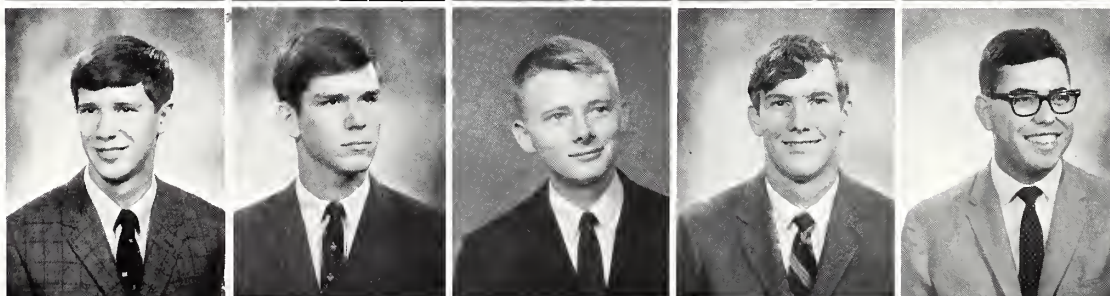

F. Kimball Joyner, Jr.
Columbia
Charles R. Kelly
Greenville
Fred M. Kimbrell
Spartanburg
Richard J. Kincaid
Bessemer City, N. C.
Richard B. King
Seneca

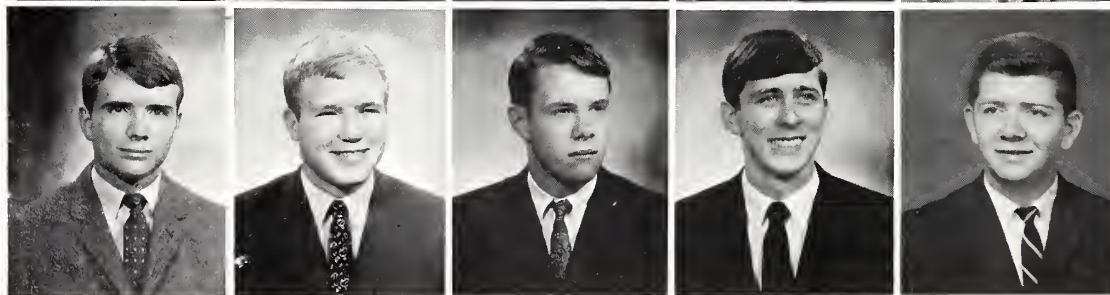

Jack B. Kinney
McKeesport, Pa.
William R. Kiser
Spray, N. C.
Robert L. King
Plattsburgh, N. Y.
Richard H. Knight
Harleyville
Tommy R. Lawter
Chesnee

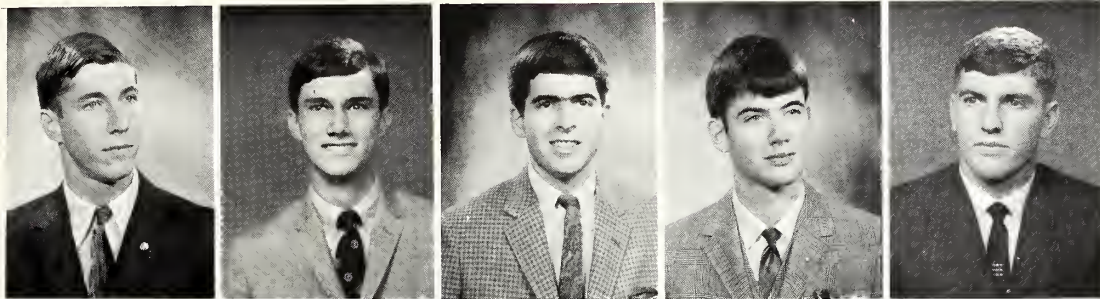

Thomas J. LeClair
Myrtle Beach
William J. Lemon
Charleston
J. Luther Lentz, Jr.
Columbia
Duane C. Lewis
Aynor
Pat L. Lichtenberger
Ft. Belvoir, Va.

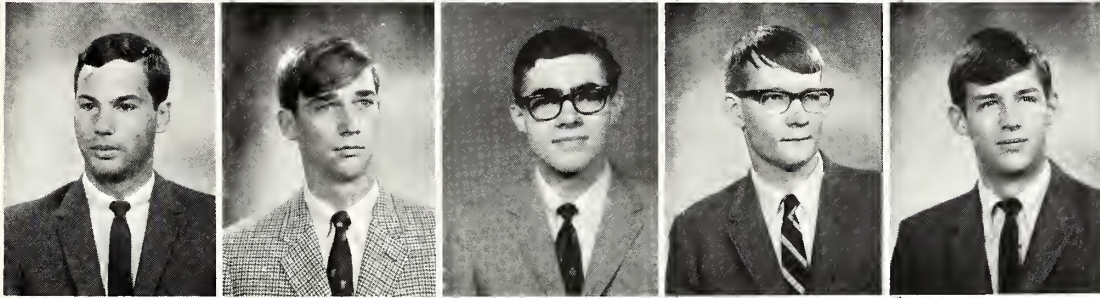

Charles V. Liles
Greenville
William D. Livingston, Jr.
Rock Hill
George D. Long
Columbia
William C. Looney
Camden
Brian A. Lovatt
Sharon, Mass.

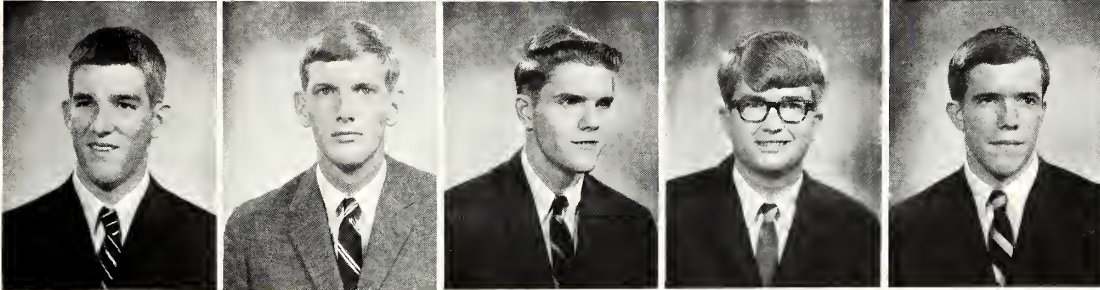

Michael E. Love
Columbia
Richard B. Lowry
Spartanburg
Thomas H. Lyles
Columbia
Roger L. McClure
Pelzer
Eugene C. McDowell
Spartanburg

Eugene A. McFaddin
Gable
Robert C. McIntyre, Jr.
Marion
Ralph R. McMillan
Charlotte, N. C.
James K. Mancke
Spartanburg
William T. Martin
Spartanburg



William K. Mauldin
Easley
Jonathan V. Maxwell
Elkin, N. C.
John A. Medley
Branchville
Henry T. Medlock
Clemson
Michael W. Meredith
Springfield

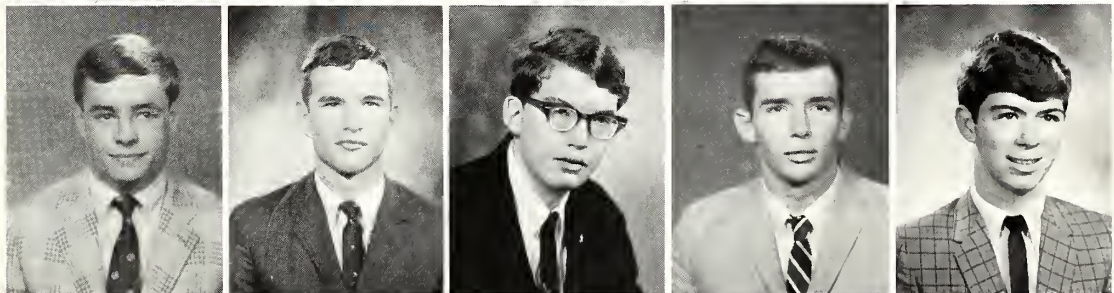

Richard A. Metz
Spartanburg
Richard P. Michael
Tryon, N. C.
Perry M. Michaelides
Fitchburg, Mass.
Charles C. Miller
Lancaster
Robert H. Mobley, Jr.
Lancaster



FRESHMEN



Sam D. Maon
Westminster
Bayce D. Maare
Leavenworth, Kan.
Lanny W. Maore
Spartanburg
Morris D. Maare
Spartanburg
Steven D. Margan
Pickens

Thomas F. Marrison
Spartanburg
Butler B. Mullins
Greenville
Raymand L. Murphy
Columbia
William L. Murrah
Atlanta, Ga.
Phakdinarak Nunbhakdi
Bangkok, Thailand

Frederick C. Oliver, Jr.
Spartanburg
Rex H. O'Steen, III
Greenville
William J. Padget
Batesburg
Maxie C. Painter
Spartanburg
Frank H. Parks
Savannah, Ga.

William T. Parsans
Hartsville
Kenneth W. Pearsan
Charlotte, N. C.
Christopher R. Perry
Stuart, Fla.
V. Allen Plaxica
Blacksburg
Franklyn D. Papper
Miami, Fla.

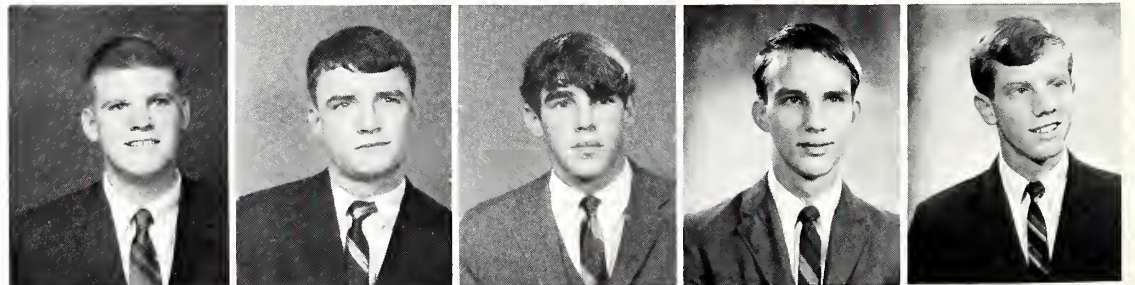

Philip D. Patter
North Kingstawn, R. I.
Samuel M. Price
Newberry
Robert A. Prince
Andersan
Hunter C. Quick
High Paint, N. C.
Paul L. Ramsey
Chesnee

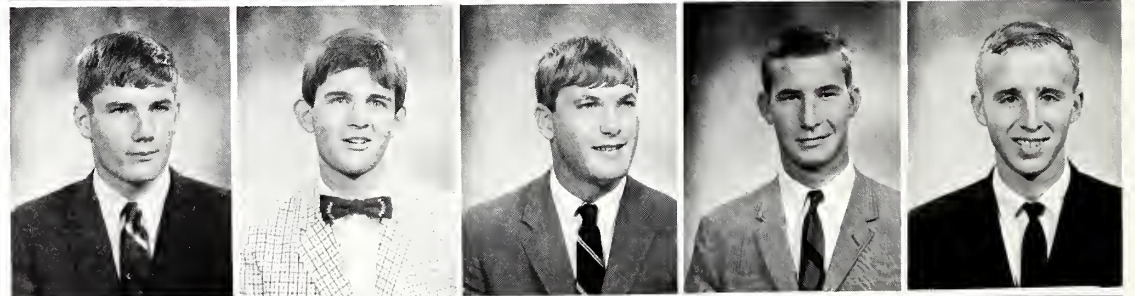

Ben A. Reed
Greenville
Van E. Reeves
Camden
Jahn F. Rhem, Jr.
Florence
Fred H. Rhaads
Florence
Daniel J. Rhades
Summerton



FRESHMEN

Donadrian L. Rice
Spartanburg
Edward L. Roberson, III
Tarboro, N. C.
Bobby C. Roberts, Jr.
Lancaster
Michael J. Roebuck
Shelby, N. C.
Timothy M. Rogers
Greenwood

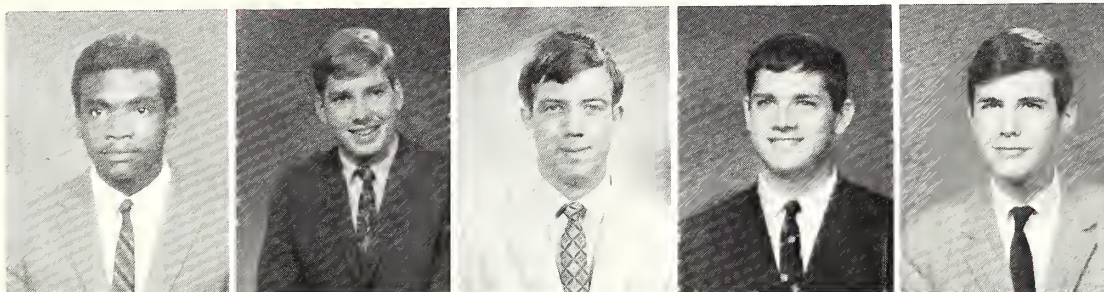

Henry S. Rollins
Columbia
Peter A. Rowe
Orange, Conn.
Robert T. Royem
Sumter
LeRoy F. Ruether
Andover, N. J.
James T. Sakes
Aiken

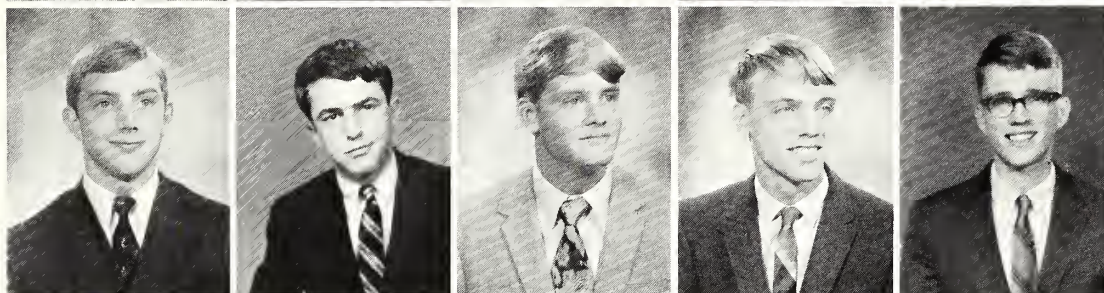

James T. Schofield
Florence
Ronald B. Shealy
Aiken
Robert G. Shorkey
Anderson
Donald W. Shuler
Elloree
Herbert X. Smith
Spartanburg

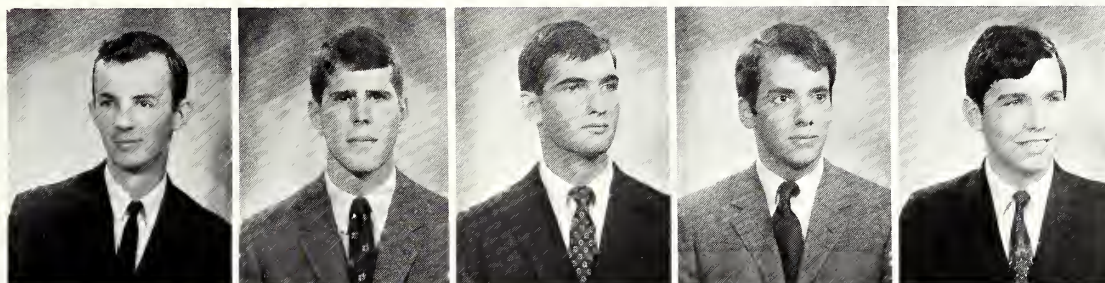
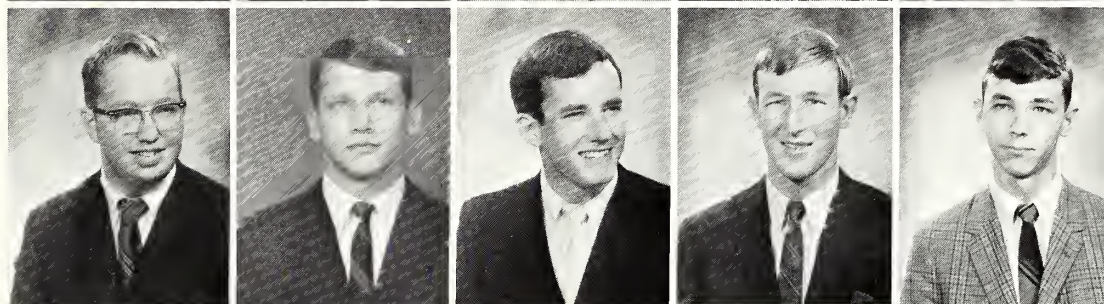

J. C. Smith
Inman
Kenneth E. Smith
Columbia
William A. Smith, Jr.
Charleston
W. Gause Smith
Mullins
Connie M. Snipes
Rock Hill

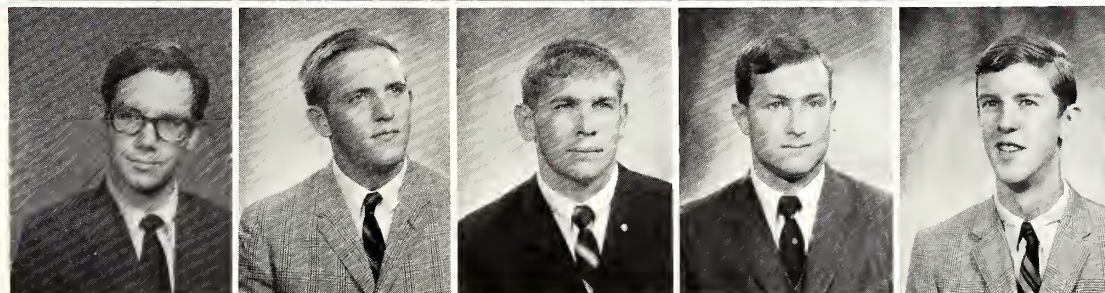

C. Schacffer Sondey
Biltmore Forest, N. C.
Marion W. Stafford
Columbia
James A. Stanton, IV
Tatum
William S. Stavrou
Myrtle Beach
W. Alexander Stevens
Aiken

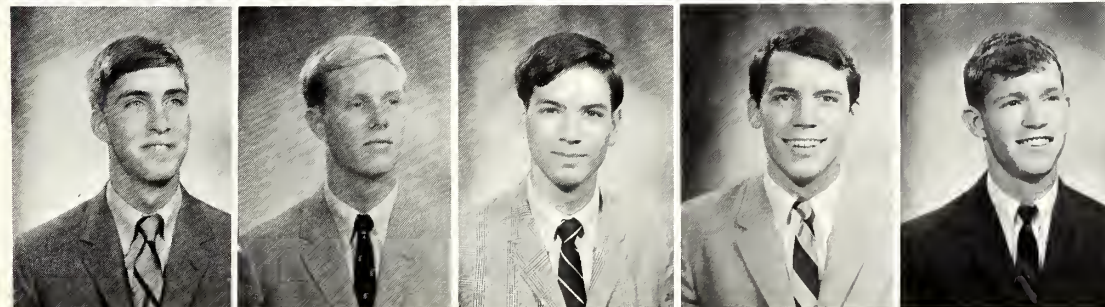

Samuel B. Strain
Shelby, N. C.
George W. Tate, Jr.
Charlotte, N. C.
Thomas D. Tokunaga, J
Columbia
Hugh T. Torbett
Johnson City, Tenn.
William B. Touchberry, J
Smyrna, Ga.

FRESHMEN

Robert D. Voreis
Orongebug
Marshall T. Wolsh
Sportonburg
William L. Watson
Jacksonville, Fla.
Fred J. Welch, Jr.
Johns Island

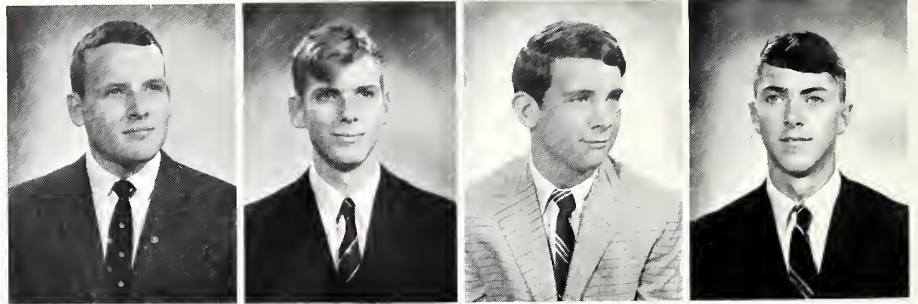

Ted C. West
Greer
Charles H. White, Jr.
Sumter
James I. White
Yemassee
Robert L. Wickwire, Jr.
Morris Plains, N. J.

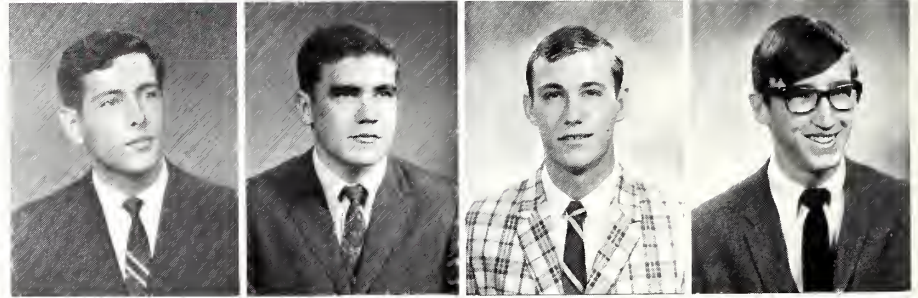

Casper E. Wiggins
Greenwood
Jim S. Wilder
Jockson, Tenn.
Donald B. Wildmon
Sportonburg
Henry B. Wilkinson
Marion, N. C.

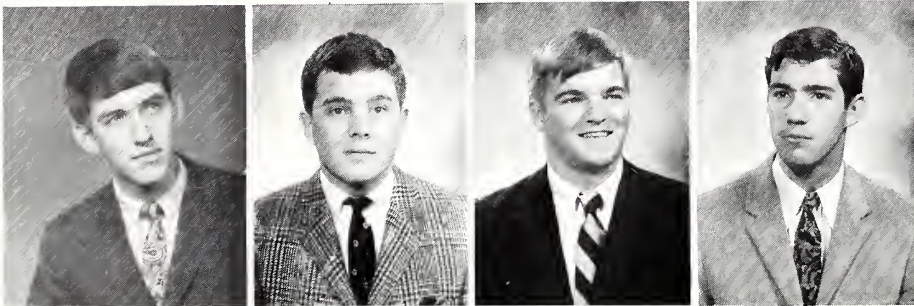
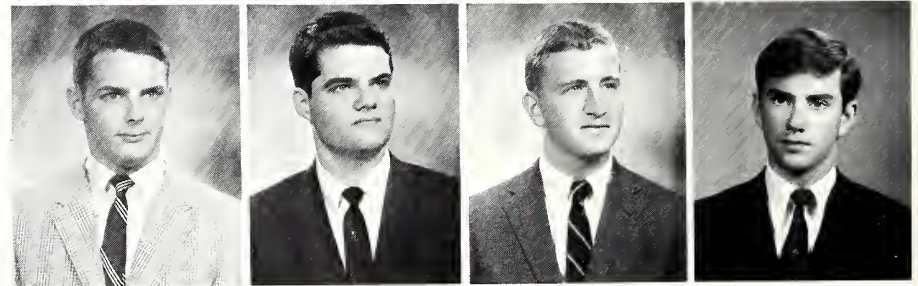

Thomas H. Williamson
Columbio
Michael W. Wilson
Chorlotte, N. C.
Russell F. Wright
Duncan
William G. Wynn, Jr.
Ft. Lauderdale, Flo.

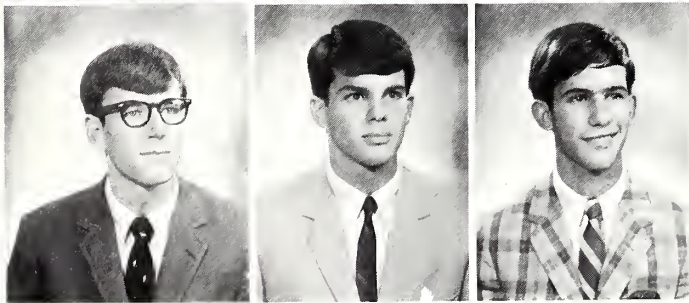

Duncan M. Yost
Winston-Solem, N. C.
Fronklin J. Youngs, Jr.
Wilson, N. C.
Philip D. Zulick
Bot Cove, N. C.



So what if I am a dirty rat?

Oh...



I heard Snyder was no luxury, but this is ridiculous.

This food is unbelievable!



Blease



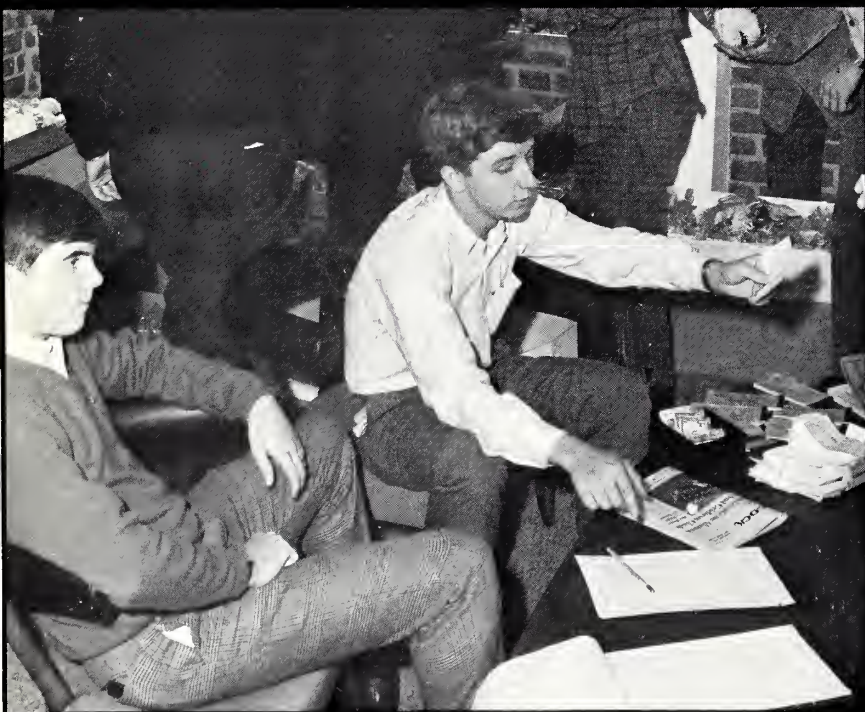
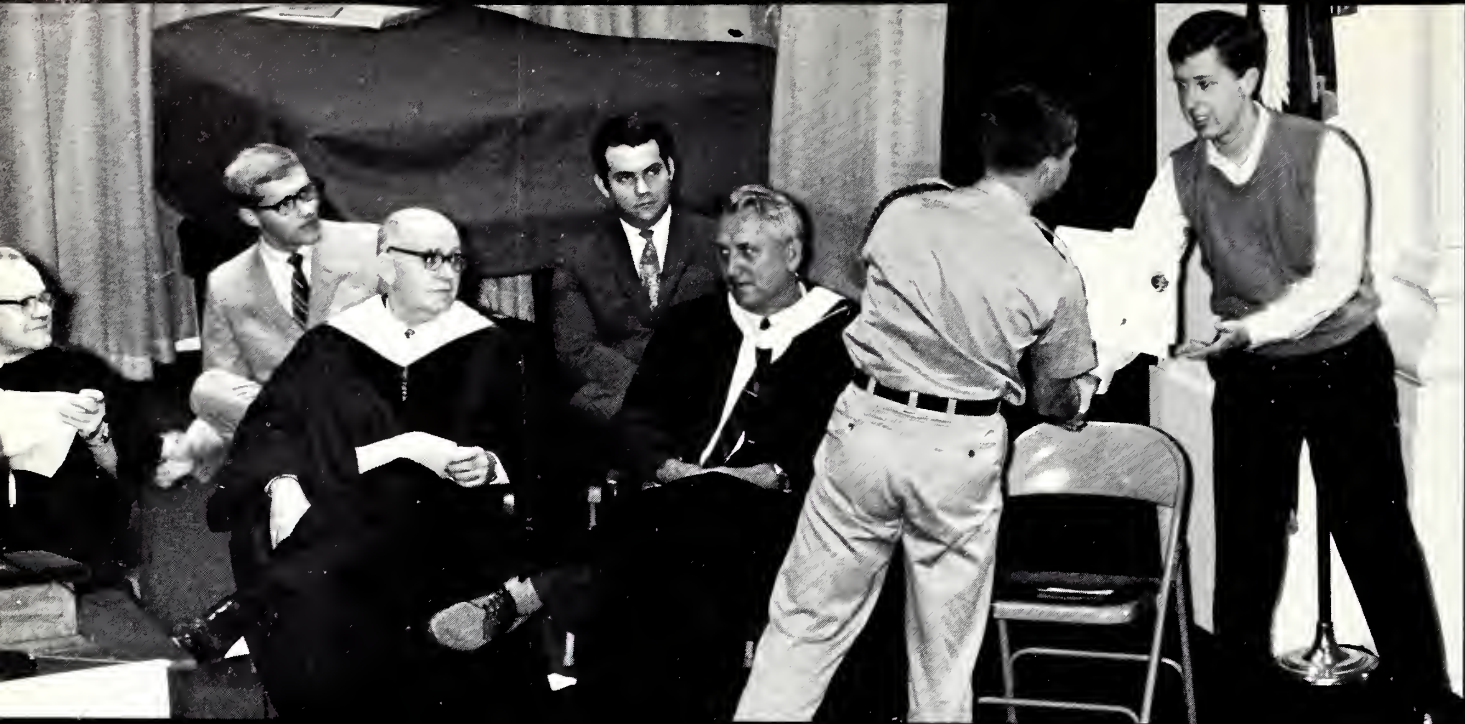



HONORARIES

PHI BETA KAPPA



RESIDENT MEMBERS

Charles E. Barrett
Curtis P. Bell
Sam O. Black, Sr., M.D.
William P. Cavin
L. Harris Chewning
Kenneth D. Coates
Philip S. Covington
Linton R. Dunson, Jr.
John Q. Hill
William B. Hubbard
Herbert Hucks, Jr.
Lewis P. Jones
James C. Loftin
S. Frank Logan
Charles F. Marsh
Dan W. Olds
R. L. Robinson
Bates L. Scoggins
Joseph Secondi
Harold S. Smithyman
Thomas V. Thoroughman

MEMBERS-IN-COURSE

John E. Clayton
John M. Freeman
James D. Frey
Dean S. Hartly
James L. Mahaffey
Robert F. Martin
William E. Rivers
Wain L. White
William H. Willimon

RETIRED

William R. Bourne
Charles F. Nesbitt
Clarence C. Norton
Raymond A. Patterson
John L. Salmon
Edward H. Shuler

Phi Beta Kappa was founded December 5, 1776, at William and Mary College, in Williamsburg, Virginia. It was the first society to have a Greek letter name. From that humble beginning in one of the cradles of the American nation and its transplanting to other parts of the country, the society has spread throughout the entire nation and has become one of the most respected organizations of its kind in the world.

The Wofford Chapter of Phi Beta Kappa, Beta Chapter of South Carolina, was chartered in 1941. Election to Phi Beta Kappa is one of the highest honors that can be bestowed upon a person by Wofford College. Election to the society is a recognition of intellectual capacities well employed, especially in acquiring an education in the liberal arts and sciences.

SENIOR ORDER OF GNOMES



Neal Workman Dickert

The 1968 Senior Order of Gnomes consists of three of the most prominent and influential men in the Senior Class. They were elected in 1967 by the out going members on the basis of intellect, willingness to serve Wofford, and interest in fellow students. As a result of their selection, they have obtained one of the highest and most coveted honors that can be bestowed upon a Wofford student.

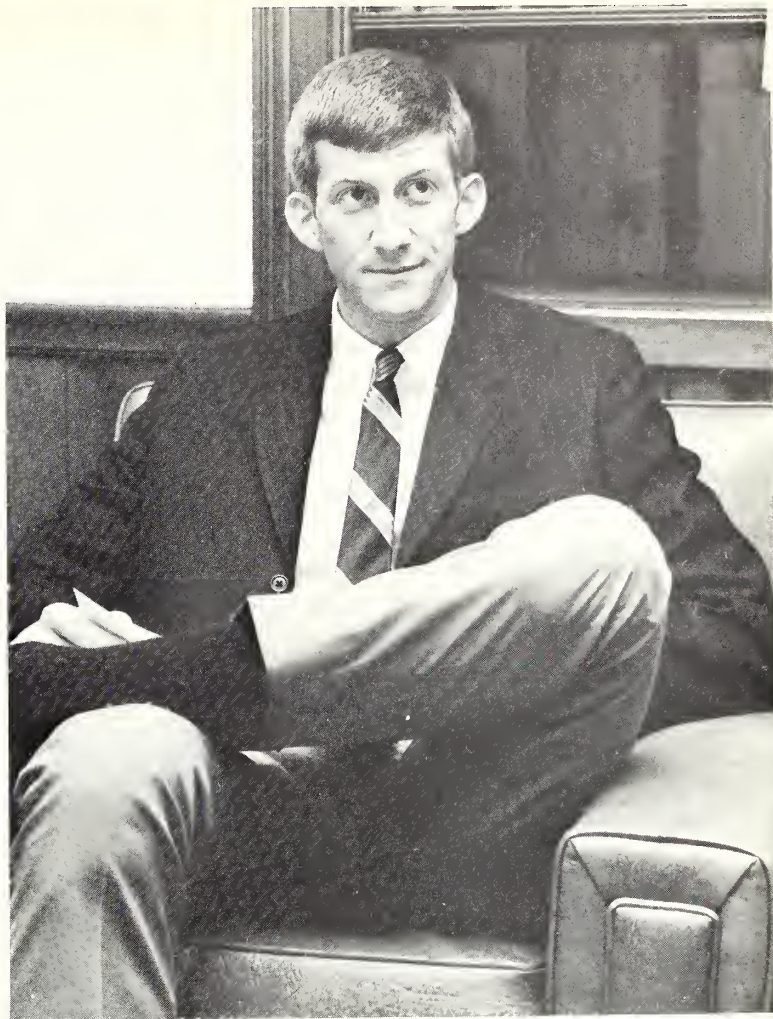

John Arthur Hendrix



William Henry Willimon

WHO'S WHO

Bert Blomquist

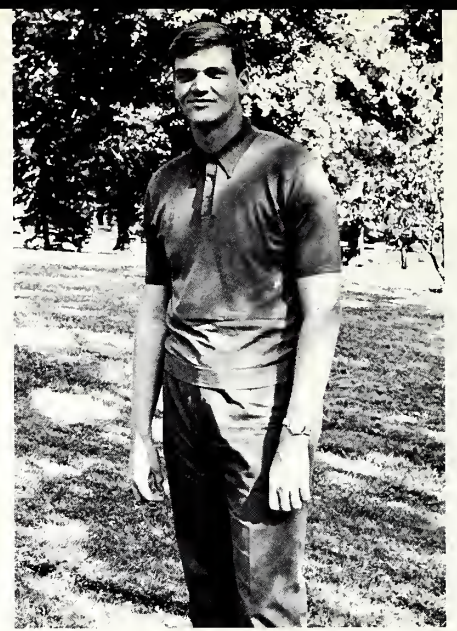

Neal Dickert



Dennis Adams

Phil Booth



John Freeman

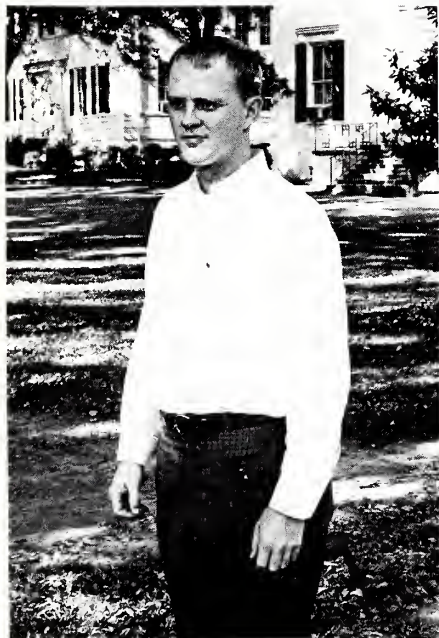

Charles Alford

George Dawson



John Hendrix



Harry McKown



J. M. Rawlinson

Wain White



Jim Mahaffey

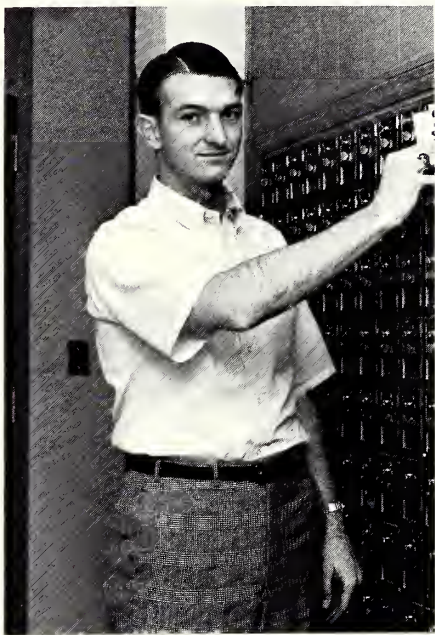

Bill Rivers

Will Willimon

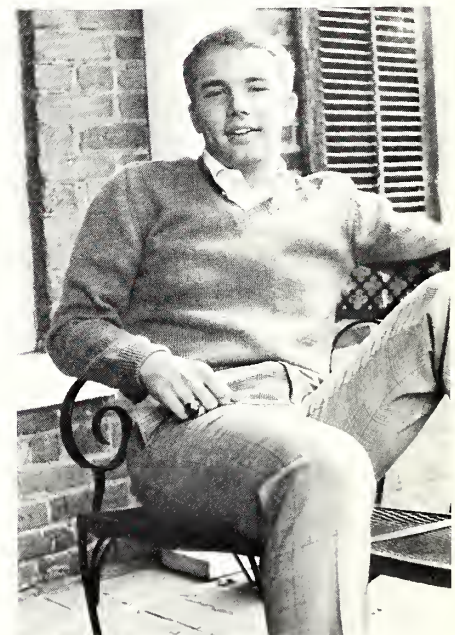

Frank Morris



Carter Thomasson

Bunt Wilson



BLUE KEY



Will Willimon
President



Horry McKown
Vice President



Bunt Wilson
Secretary



Neol Dickert



John Freeman



Bill Horkey



John Hendrix

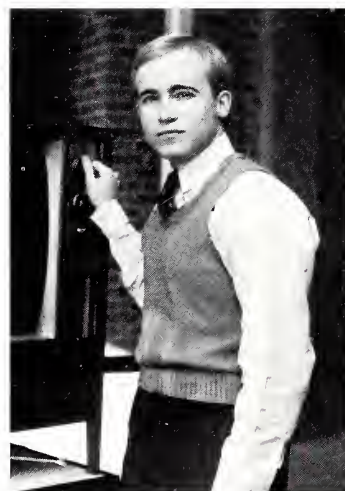

Joe Potterson



Whit Poyne



Richard Rhodes



Wain White



John Wilson



CIRCLE K



Left to right: first row—Jim Pickens, John Burbage, Billy Lowrance, Col. Marcus Griffin; **second row**—Peter Moore, Priest Fuller, Marvin Grooms, Scott Strohecker, Frank Pickens, John Linton, Bobby Randall, Bob Buie.

Leadership, character, and service are the main qualifications for membership in Circle K. It is sponsored by Kiwanis International and is a well respected national service organization.

Circle K got its start at Wofford in the early 60's and has continued to be an industrious service group. Even though its active membership is mostly made up of underclassmen, it has made several significant contributions to the college community throughout the year.

One of the club's most worth-while projects was the sale of corsages at Homecoming. This proved to be a great success; it was profitable! As a result of the money they made at Homecoming, the members decided to donate it to the foreign exchange student drive sponsored the S.G.A., the S.C.C., and the I.F.C.

In addition to the corsage sale, Circle K also supports campus improvement projects, assists in such events as graduation, and takes an active interest in the problems of the entire Spartanburg community.

DELTA PHI ALPHA



Left to right: first row—Jimmy Lovelace, Dick Myers, Dana Hoithcock, Bill Horkey; **second row**—Prof. Jacques Forbes, Marion Cooper, John Nordt, John D. Wilson, William Rivers, David Keisler.

Delta Phi Alpha, the national honor German fraternity, seeks to honor excellence in German and to give students thereby an incentive for higher scholarship. Upperclassmen who have high scholastic standing in German are eligible for membership.

PI GAMMA MU

Pi Gamma Mu, the national social science honor society, attempts to improve its members' understanding of government, sociology, psychology, economics, and history. In order to qualify for membership in the Wofford Chapter, a student must have at least a 3.0 in twenty or more hours of the social sciences. Through lectures, discussions, and research, the members analyze social problems facing our modern society.



Left to right: first row—John Forrester, Bob Martin, J. M. Rowlinson, Ronnie Bruce; **second row**—Horry McKown, Bunt Wilson, Roger Stroup.

PSI CHI



Left to right: first row—Joe Bullington, Clint Belk, Bob Deole, Tigner Culpepper, Greg Riley, David Nivens, John Tanner; **second row**—Tom Cumming, John Haverstock, Cam Varner, Jon Stanton, Bec Camber, John Doe, Elbert Jordan, Jim Pitisci, John Forrester.

Psi Chi, Wofford's professional psychology fraternity, encourages scholarship in the field of psychological research. Membership in this honor fraternity is by invitation only. The major purpose of Psi Chi is to provide its members with an understanding of psychology, and the future it offers as a profession.

SIGMA DELTA PI

Since 1952 Sigma Delta Pi has been a part of the college community, and it has recognized those students who have excelled in Spanish. This national honorary Spanish fraternity is open to upperclassmen who have exhibited their skill in both the written and the spoken language. One of the major goals of its members is to promote a better understanding of all Spanish-speaking people throughout the world.



Left to right: Edward Adair, Wayne Tovener, Prof. Ricardo Ramirez, Ken Dawson, Charles Ramsey, Jim Lonergon, Larry Martin.

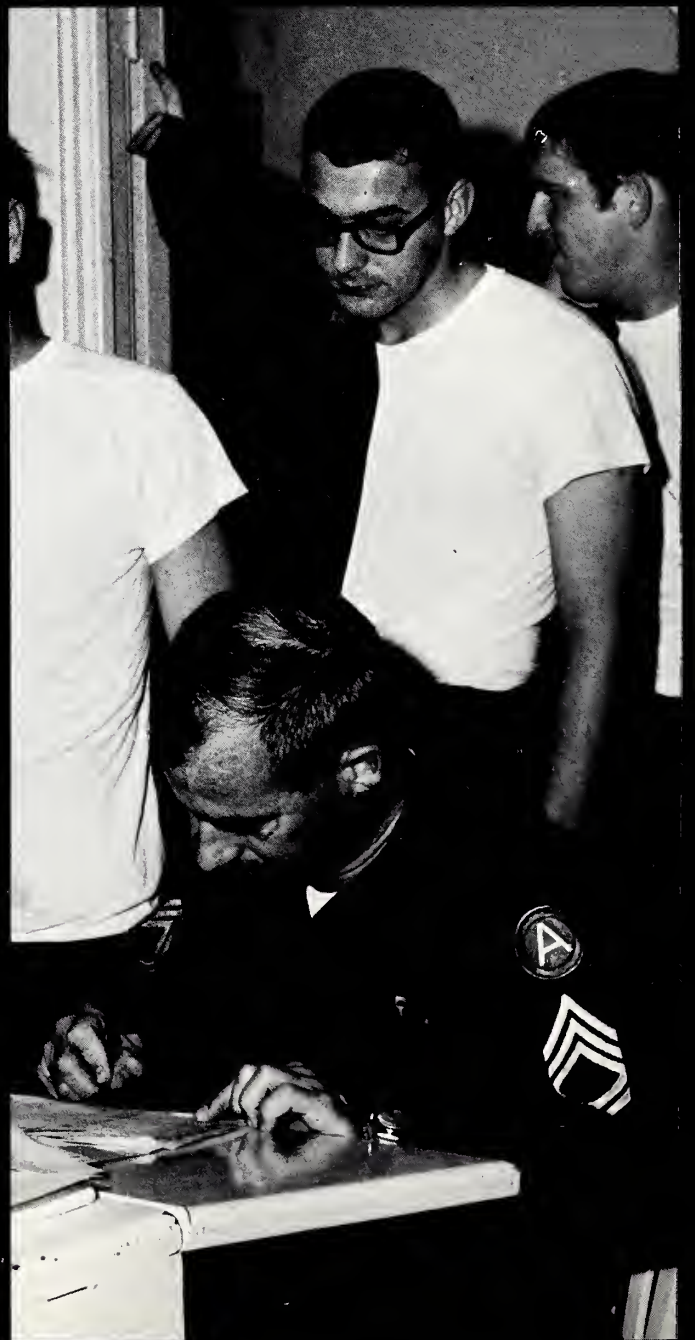



ORGANIZATIONS

STUDENT GOVERNMENT ASSOCIATION

PRESIDENT

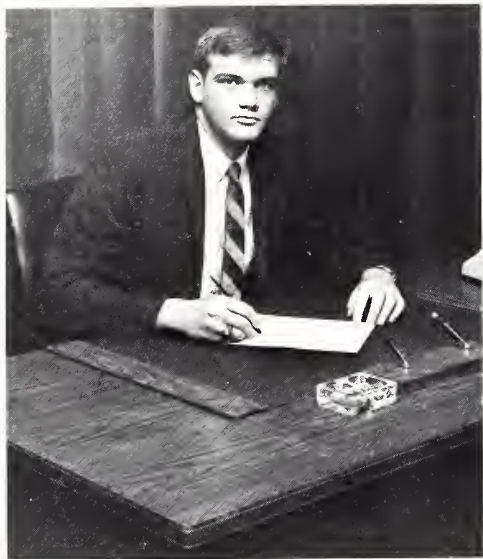

Neal Dickert

VICE PRESIDENT

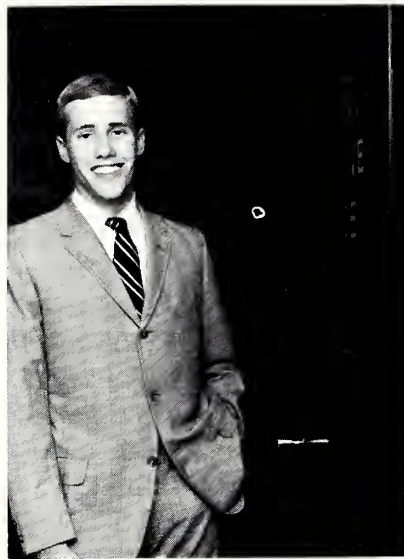

Wain White

SECRETARY

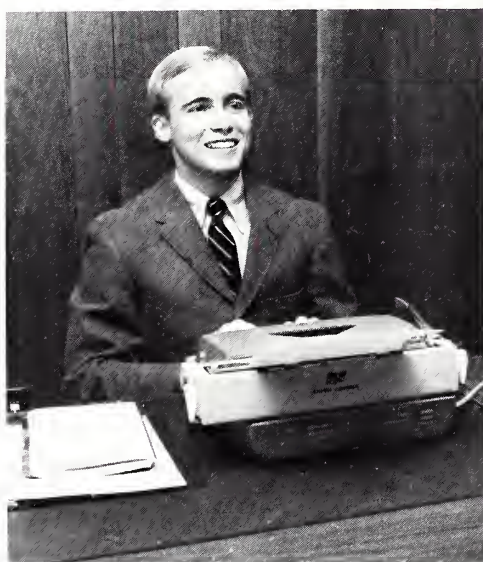

Joe Patterson

TREASURER



Bill Ponder

ATTORNEY GENERAL



Frank Pickens

EXECUTIVE CABINET



Seated: Neal Dickert. **Standing:** Tommy Tokunougo, Joe Potterson, Stumpy Rhodes, John Linton, Woin White, Fronk Pickens, Bill Ponder, Bunt Wilson.

The Student Government Association has as its main purpose the promoting of student interests on the Wofford Campus. This is accomplished by the close liaison between students, faculty, and administration. The students themselves are able to do this through their elected representatives who are constantly on the alert for complaints and requests voiced within the confines of the campus.

Although tradition has been the basis for most of the present policies at Wofford, the SGA has done much this year that is progressively new. So it seems that the students at Wofford have this year, and will in the years to come experience a more liberal way of campus life.

SGA ADVISOR

Prof. Ross H. Boyord



SENATE

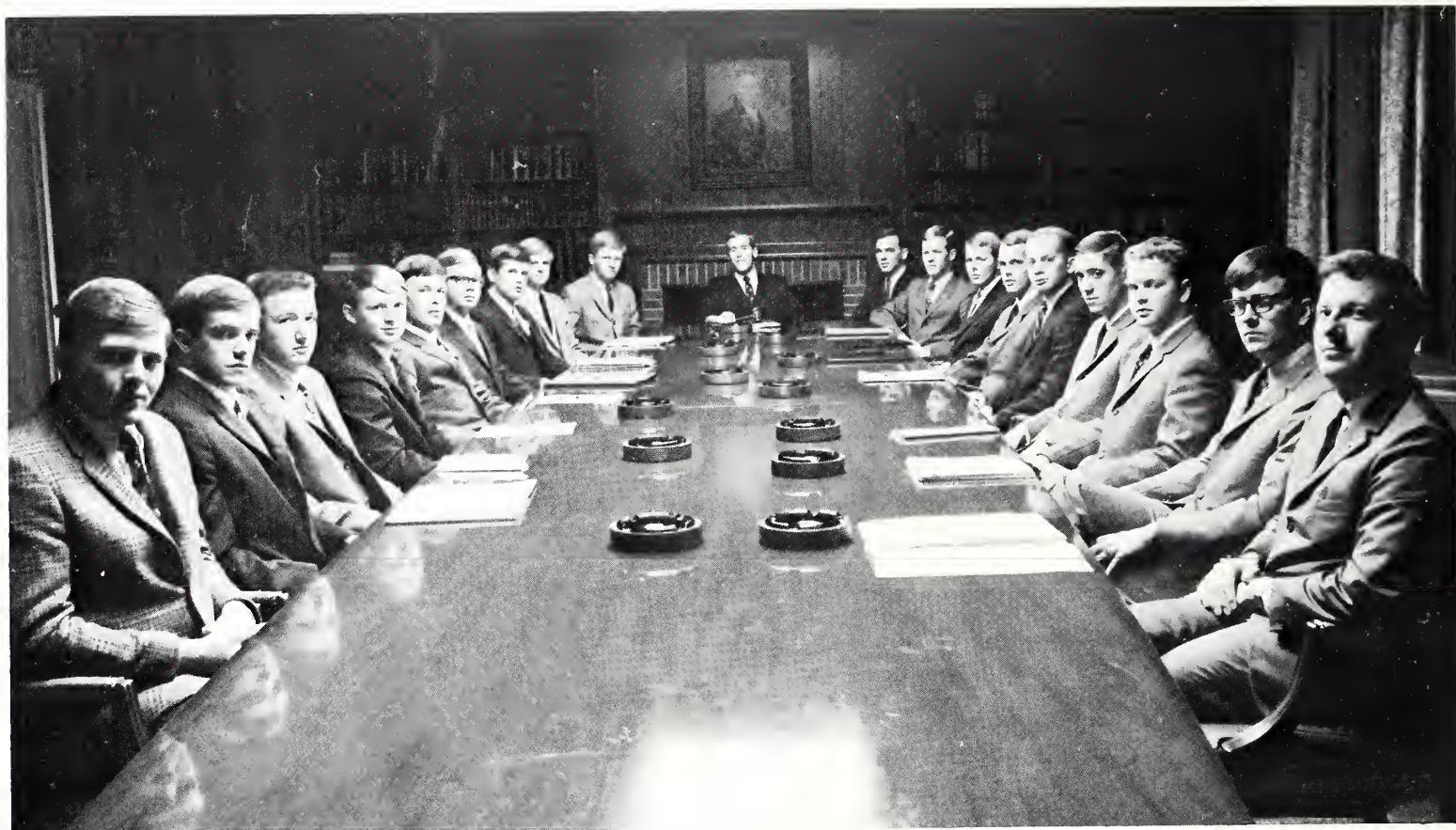

Left to Right: Bill Fenters, Gene McDowell, Dow Bauknight, Danny Iseman, Gus Boland, Eddie Hamilton, Doug Westbrook, Barry White, Peter Moore, Wain White. (President of the Senate), Bill Harkey, Dennis Adams, Dana Haithcock, Johnston Dantzler, Jimbo Jacobs, Jim Price, Craig Burnette, Tom Airial, and Prof. Ross Bayard (SGA Advisor).

As part of the SGA, the Senate is the main link between faculty, students and administration. Within the Senate, elected representatives attempt to obey the requests of their publics on such matters that may arise during the school year.

Each class is entitled to four representatives in the Senate. In addition to these class senators, there are also four senators-at-large. The SGA itself appoints the Vice-President of the organization to preside over the Senate.

This year, the Senate has passed a Chapel Revision Bill, revised the constitution of the SGA, eliminated room inspection, eliminated the six-day class week, and established a Freshman Chapel Committee as an aid in improving the Saturday chapels which are required of all Freshmen.

In addition to the above, the SGA has also taken an active part in the publicizing of the Wofford Interim projects. Earlier this year, the SGA participated in the Model United Nations at Furman University as well as in SUSGA and S. C. State Student Legislature.

THE JUDICIAL COUNCIL

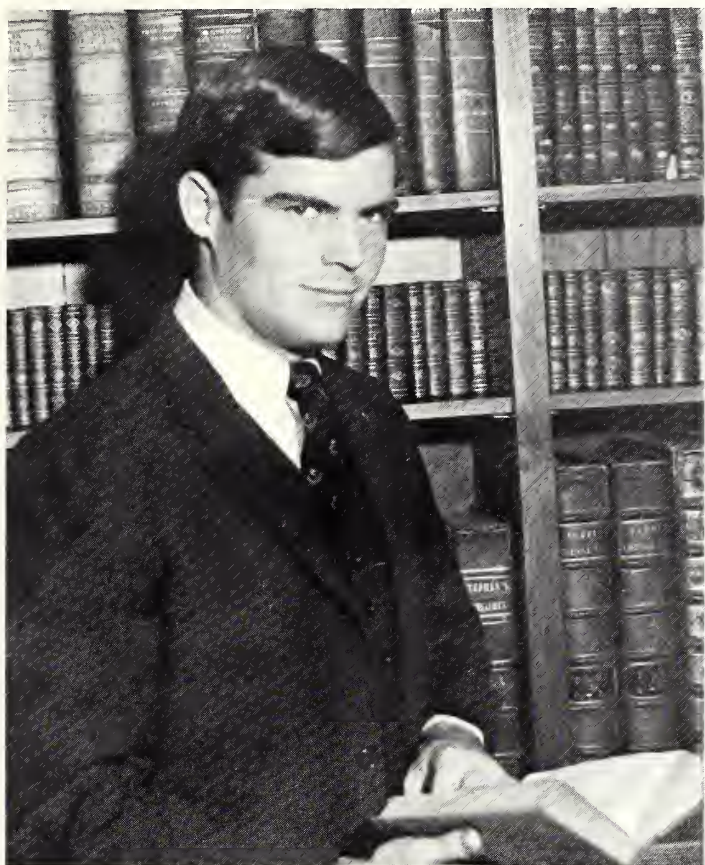

Chuck Compton

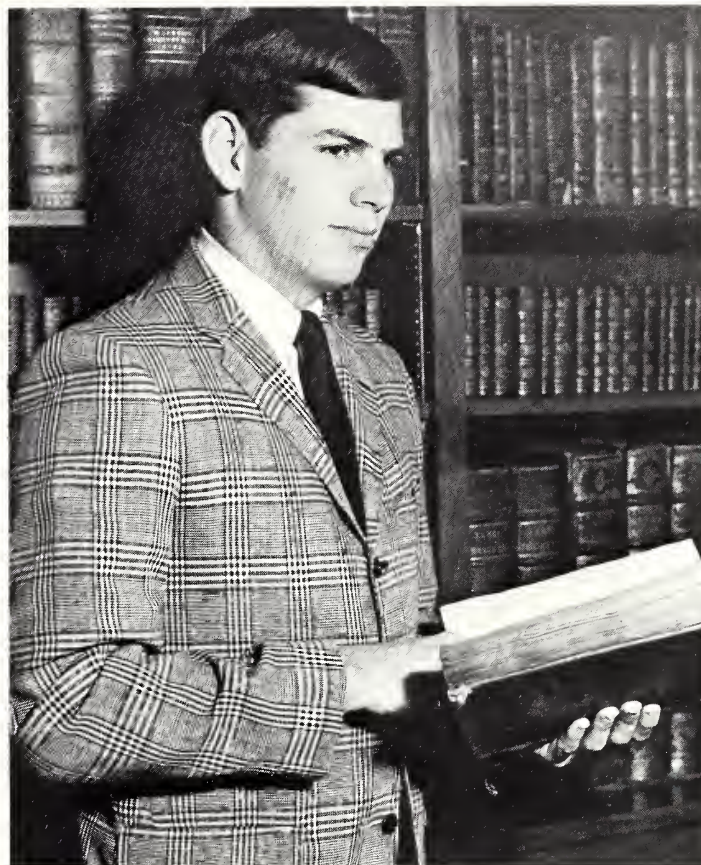

Morvin Grooms

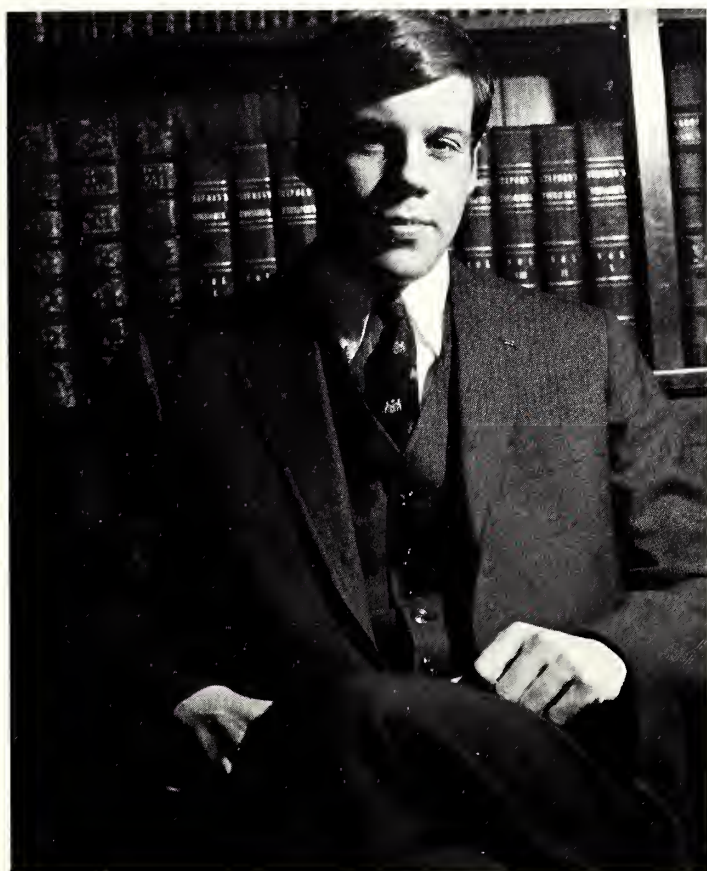

John Wilson

Primarily concerned with the handling of students who break the major rules of the college, the Judicial Council is composed of both students and faculty. Each member of the Judicial Council, whether he be a student or faculty member is entitled to equal power in deciding what should be done to a violator of college regulations.

Cases handled by the Judicial Council include those of cheating, stealing, and lying. Overtly, anything which is considered not to be in good taste of Wofford College's idea of a gentleman is dealt with by this organization. Such cases as the above can be reviewed by the council regardless of the location of the alleged violation.

Although there are no set methods by which the Judicial Council must follow when they review a case, the authority invested within this organization permits the acting members to suspend a violator from the school for as much as an entire year.

RESIDENCE HALL BOARD OF STANDARDS



Left to right: Danny Crout, Larry Chewning, Frank Pickens, Tom DeCaro, Marion Stafford.

Discipline! That's the main purpose of the Residence Hall Board of Standards—more commonly known as the R.H.B.S.

As a result of a 1966 student government recommendation, the Board was formed to coordinate dorm life on the Wofford campus. Its major concern is the administering of discipline for minor violations committed in the residence halls, and the hearing of student appeal concerning disciplinary actions in the halls.

The members of the Board are appointed by the S. G. A. President and approved by the Student Activities Committee before they take office. The chairman of this board is always the Attorney General of the Student Government Association.

Through the efforts of the R.H.B.S., the students at Wofford have become more aware of the fact that they must respect the rights of their fellow classmates and protect the facilities in which they are housed.

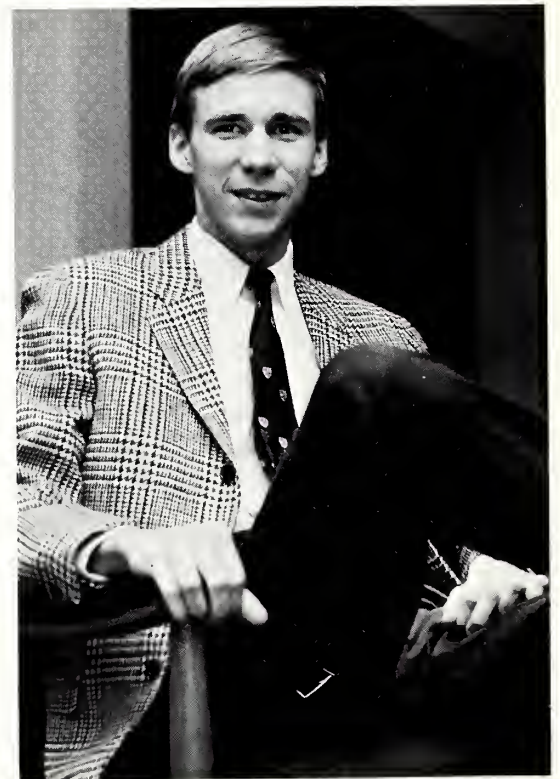

Frank Pickens, chairman

SOCIAL RECREATIONAL BOARD



Left to right: Johnston Dantzler, Harry McKown, and Johnny Hendrix.

Providing big name and quality entertainment for the Wofford student body on its major weekends is the SRB's prime objective. Innumerable complications were faced, but defeated as Homecoming 1967 rolled around.

Carla Thomas performed at the Homecoming Dance and was well-received. She replied with "Gee Whiz", "Baby", and numerous other sweet notes. Saturday night welcomed better-late-than-never Martha and the Vandellas as they put their best feet forward with the sounds of "Jimmy Mack", "Dancing in the Street", and other favorites during a controversial thirty-two minute performance.

Glenn Yarbrough and company carried the Spring Weekend crowd away with a variety of great music and showmanship. Jerry Butler, backed by the "Jesters", rocked the Armory on Saturday night. Spirits were high as many crossed "Moon River" with "Mr. Dream Merchant" . . .

The SRB gained invaluable experience from this year's ventures. Many good ideas have evolved and will become realities in the future.



Johnny Hendrix, chairman

THE PUBLICATIONS BOARD



Left to Right: Bud Mingledorff, Joel Hood, Prof. Harold Green, Prof. Howard Pegram, Prof. Vincent Miller, Stan Watson, and John Smith.

Composed of faculty and student representatives, the Publications Board has as its primary concern the supervision and maintenance of the three student publications — the **Old Gold and Black**, the **Journal**, and the **Bohemian**. The responsibility of electing the editors and business managers of these publications is the board's initial function, but more important is its responsibility to maintain the standards and purposes which these publications possess.

Howard M. Pegram, chairman

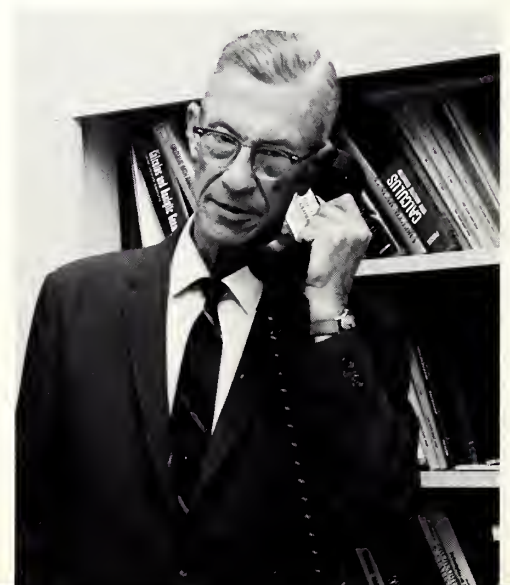

The Journal

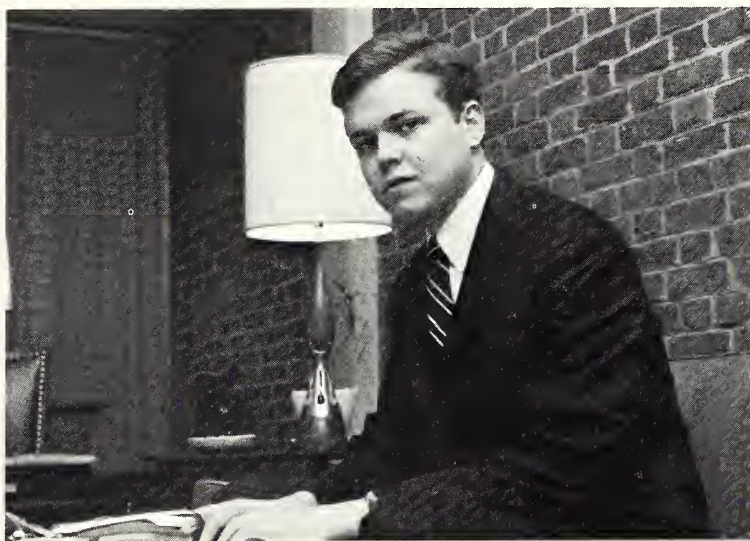

John Stewart, business manager



Harry McKown, assistant editor



William Rivers, editor

Will Willimon,
art editor



Louis Smith,
photographer

As the college magazine, **The Journal** provides the students with a means of expressing their best literary form. The character of this publication consists of intellectual editorials, creative essays, stories, and poems; and it is published four times during the academic year—October, December, March, and May.

OLD GOLD AND BLACK

INTAMINATIS FULGET HONORIBUS.

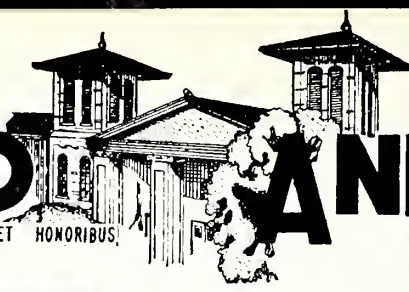

Jim Price, business manager

Sweat, and toil goes into organizing a college newspaper which is often disregarded rather than appreciated by many students, but Wofford has a publication in which the students take pride. Due to the dedication of the **Old G & B's** staff, our newspaper has been more than just a bulletin board to the college community — it has been a thought provoking and informative source of communication on the Wofford campus.

The 1967-68 staff experienced an uncommon situation by having two editors during the course of one year. Eventhough the weekly publication was not issued during the interim period, it continued to be a mainstay in promoting campus activity during first and second semester. The **Old G & B** is to be applauded for the contribution it makes to "Sons of Ben."



Bert Blomquist, first semester editor



Joy Seobrook, second semester editor



Jon Stonton,
entertainment editor



Mell Potterson, news editor



Phil Booth and **Jim Mahoffey**, columnists

THE BOHEMIAN



Joe Potterson, editor



Peter Moore, associate editor



Cam Verner,
assistant business
manager



Ray Sullivan, business manager

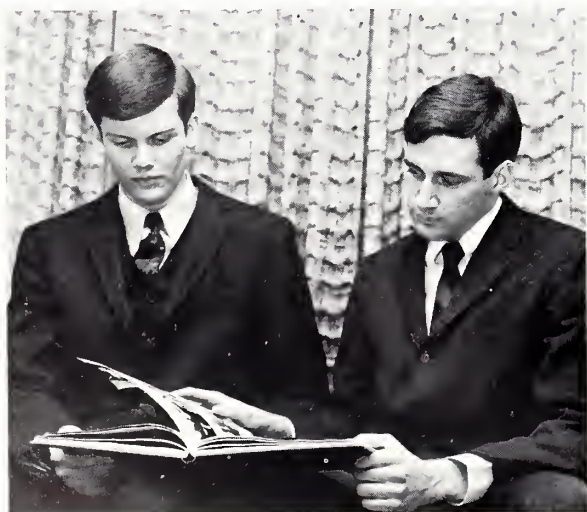

John Fleming and **Louis Smith**, organization editors



Johnston Dantzler and **Bobby Coss**, features editors

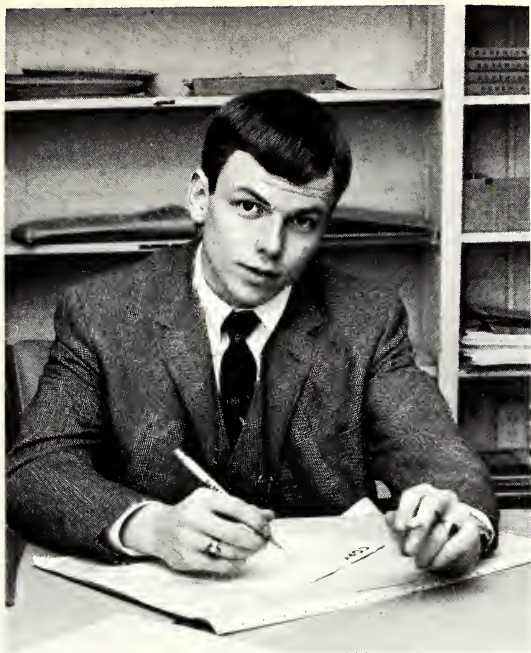

Brion Cooper, copy editor



Morvin Grooms and **Doyle Boggs**, sports editors

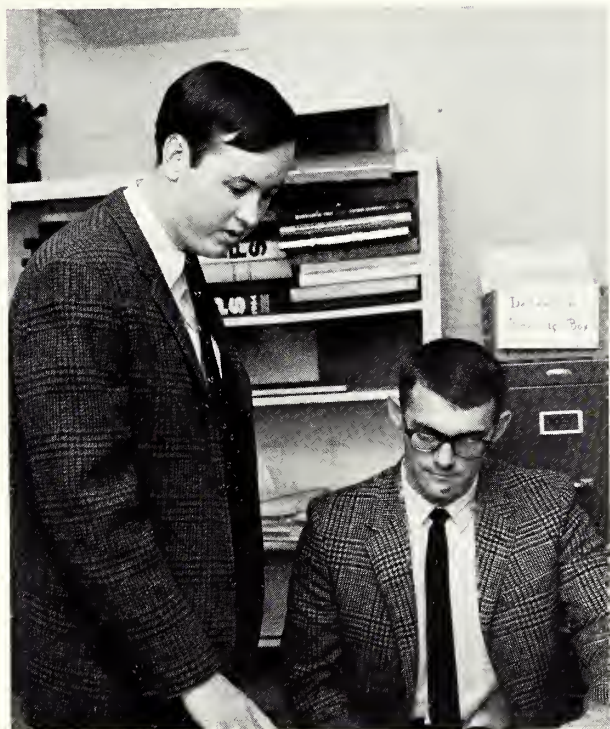

Tommy Foile and **Wayne Vorner**, academics editors



Bo Warren, fraternity editor



Eddie Hamilton and **Henry Sponn**, classes editors

Sleepless nights, pressing deadlines, inexperience, and patience produced this - **The 1968 Bohemian**. To many we owe our thanks as they helped a challenge become a reality!

We realize that we can not please everyone with our final product, but if the majority is satisfied then we have succeeded.

STUDENT CHRISTIAN COUNCIL

PRESIDENT



Will Willimon

VICE PRESIDENT



Jim Mohoffey

SECRETARY



Marvin Grooms

TREASURER

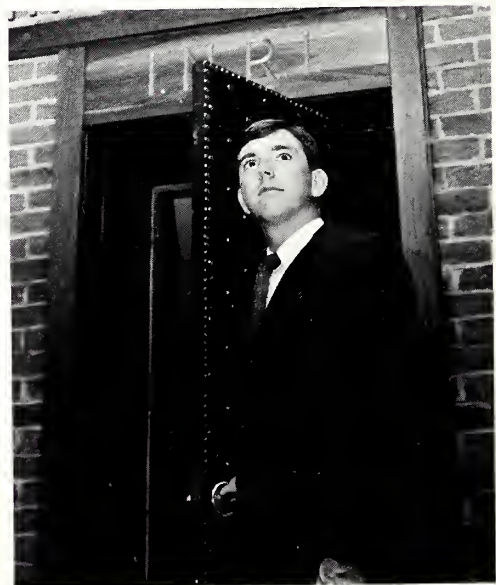

Joy Seabrook

THE STUDENT CHRISTIAN COUNCIL



Left to right: first row—Peter Moore, Morvin Grooms, Will Willimon, Johnny Benton, Jay Seabrook. **second row**—Bill Horkey, Borry White, Tony DAVIS, Gorfield Rosengren, Tommy Faile, Donnie

Shuler, Richard Sotelo, Jerry Choppell, Dr. Donald Stonton, Croig Butler, Wayne Verner.

Dr. Carlyle Marney, "The New Folk", "High Sign", the "Oasis of Tranquility" — these combined with many interesting group discussions exemplify the unique effort of our Student Christian Council to create a challenging and thought-provoking atmosphere encouraging true self-examination and perhaps re-evaluation.

The long range objective of this year's SCC despite its quite different approach was to promote an awareness of the Christian doctrines and attitudes which it is hoped might have an effect upon Wofford men throughout their lives.

Pre-ministerial Union



Left to right: first row—Richey King, Tigner Culpepper, Greg Riley, Wayne Varner, Jay Seabrook, Dennis Lee; **second row**—Herb Kitson, Steve Morgan, Jim Correll, Jack Bozard, Sprott King, David Clippard, John Bauknight.

Fellowship of Christian Athletes



Left to right: first row—Danny Crout, Jim Pitisci, Richard Rhodes, Jimmy Getgood; **second row**—Prof. William B. Hubbard, Eddie Williams, Mike Roebuck, Bill Burk, Bobby Randall, John Burnett, Prof. Donald S. Stanton; **third row**—Keith Dyer, Jim Price, Jim Davis, Tony Davis, Jimbo Jacobs, Rex Maynard, Jimmy Johnson, Harold Chandler.

METHODIST STUDENT MOVEMENT



Left to Right: first row—Ken Kennerly, Marvin Grooms, Johnston Dontzler, Jim Correll, Donald Stanton; **second row**—Rick King, Dennis Lee, Bill Wynn.

BAPTIST STUDENT UNION



Left to right: first row—Jimbo Jacobs, Bill Burk, Rex Moynard, Jim Pitisci; **second row**—Joe Bullington, Jimmy Johnson, Jim Price, Harold Chondler.

THE GLEE CLUB



Left to Right: Bryan Smith, accompanist. **First Row:** Larry Martin, Craig Butler, Clay Hipp, Don Parker, Jay Seabrook, Richard Rhodes, Jack McCutcheon, Steve Coates, Jon Stanton, Stan Farmer, Randy Haas, Ed Glenn. **Second Row:** Jerry Chappell, Preston Bobo, Bob Vandiver, Charles Smith, Bill Harkey, Dow Bauknight, John Grigsby, Bill DesChamps, Bill Sanders, Wayne Washam, Marvin Grooms, Bill Rivers, John W. Coker, Director.

Third Row: Will Willimon, Franklyn Popper, Louis Smith, Doug Lowman, Rickey King, Chick Gosnell, David Moore, Jim Correll, Charles Alley, Tony Davis. **Fourth Row:** Jerry Clement, Jack Sprott, Phil Booth, J. M. Rawlinson, Rusty Applegate, Swift Black, Danny Rhodes, Elbert Jordan, Ken Kennerly, John Fleming, Dennis Bradley, Wayne Lineberger.

OFFICERS



Dennis Lee, Chaplain; J. M. Rawlinson, President; and Jack Sprott, Vice President.

SECTION LEADERS



Dennis Bradley, Phil Booth, Clay Hipp, and Dennis Lee.

SOLOIST AND ACCOMPANIST



Ed Glenn and Bryan Smith

DIRECTOR AND CONDUCTOR

Of the many bands and glee clubs within the Spartanburg area, perhaps the most well known are those which originate on the Wofford and Converse College campuses. Throughout the entire year, the Wofford-Converse Concert Band performs not only before the students of Converse and Wofford, but also before the public.

The Wofford College Glee Club is even more ambitious and to prove their point, they take annual road tours which carry them to such fabulous places as Maimi, Washington, and New Orleans.

Under the direction of John W. Coker, Professor of Music at Wofford, both the Wofford Glee Club and Wofford-Converse Concert Band are growing admirably in quality and fame.



John W. Coker

THE WOFFORD-CONVERSE CONCERT BAND



INDEPENDENT RECREATION ASSOCIATION



Left to right: seated—Garfield Rasengren, president; and John Smith, secretary. **Standing**—John Fleming, treasurer; and Marion Dunn, social chairman.

Recognizing that approximately fifty percent of the Wofford student body is independent, the Independent Recreation Association was organized in the fall of 1967 to provide these students with more entertainment opportunities. Although the I. R. A., as it is more commonly called, is primarily set up as a social outlet for non-fraternity men, it is open to the entire student body. The I. R. A. sponsored three successful dances and has participated actively in intramurals, and its members are engaged in many phases of campus life.

ALPHA PHI OMEGA

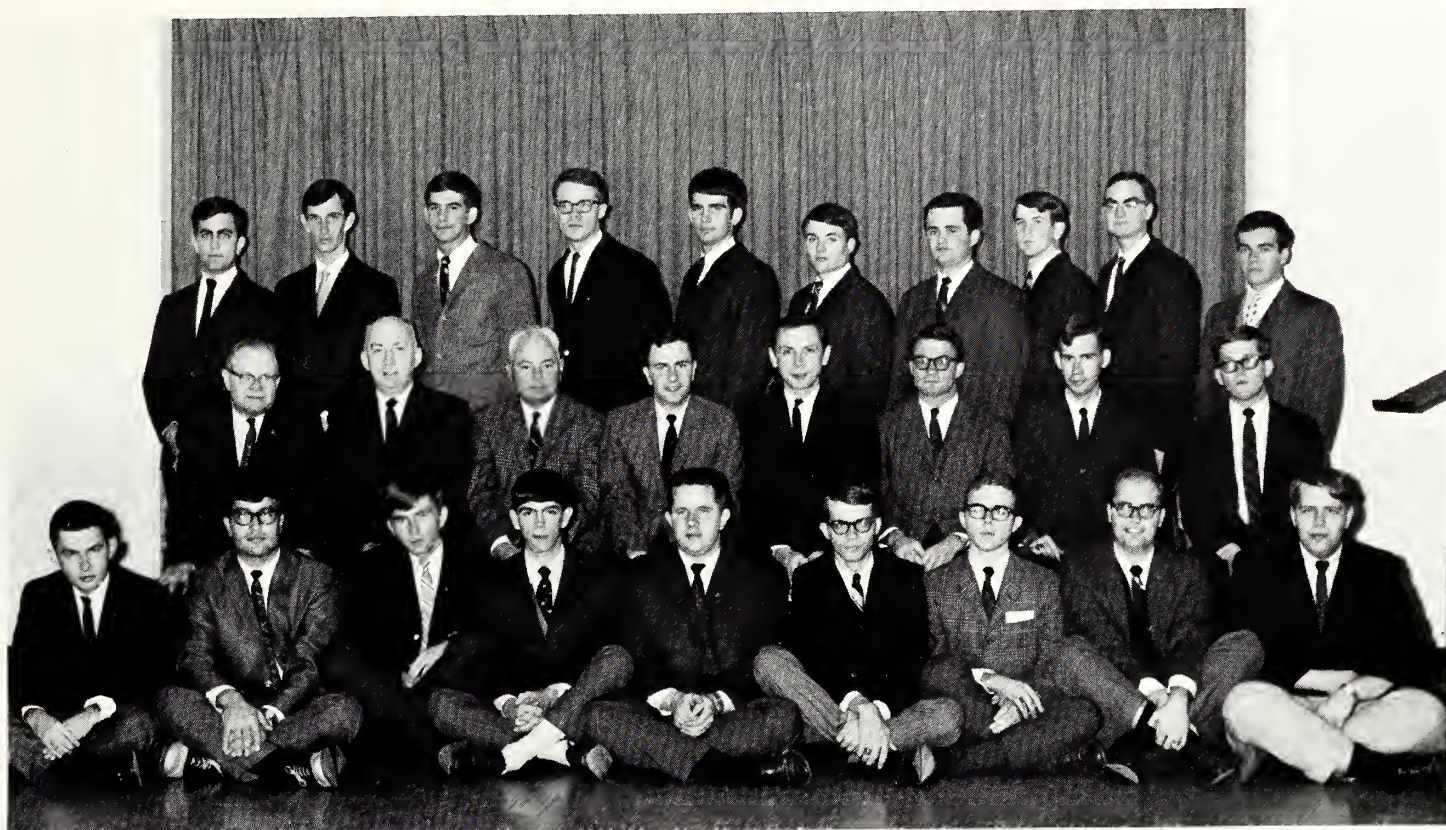

Left to right: first row—Herb Lanford, Kris Shekitka, Frank Bacon, Maxie Painter, Craig Butler, Ben Linder, Charlie Miller, Tom Morrison, Ernie Green; **second row**—Dr. Charles F. Marsh, Col. Harold G. Stover, Mr. John Doe, Carter Thomasson, Mr. Jerome Cogdell,

Prof. Paul Loftin, Evert Cornelius, Mickey Cline; **third row**—Randy Haas, Yancey McLeod, Bill Miller, Roger Stroup, Bill Rudisill, Jimmy Jackson, John Wates, Mike Rudasill, Doug Lowman, John Smith.

Service — that is the watchword of one of the most active organizations on the Wofford College campus, Alpha Phi Omega. Many varied tasks are performed by this nationally organized fraternity uniting its members with a common goal of service to the student body and faculty, to youth and the community; to fellow members of the fraternity, and to the nation as participating citizens.

During this past year, A Phi O has served in many varying capacities whenever requested and has performed many other self-initiated services in a spirit exemplary of the organization's objectives.

AMERICAN CHEMICAL SOCIETY

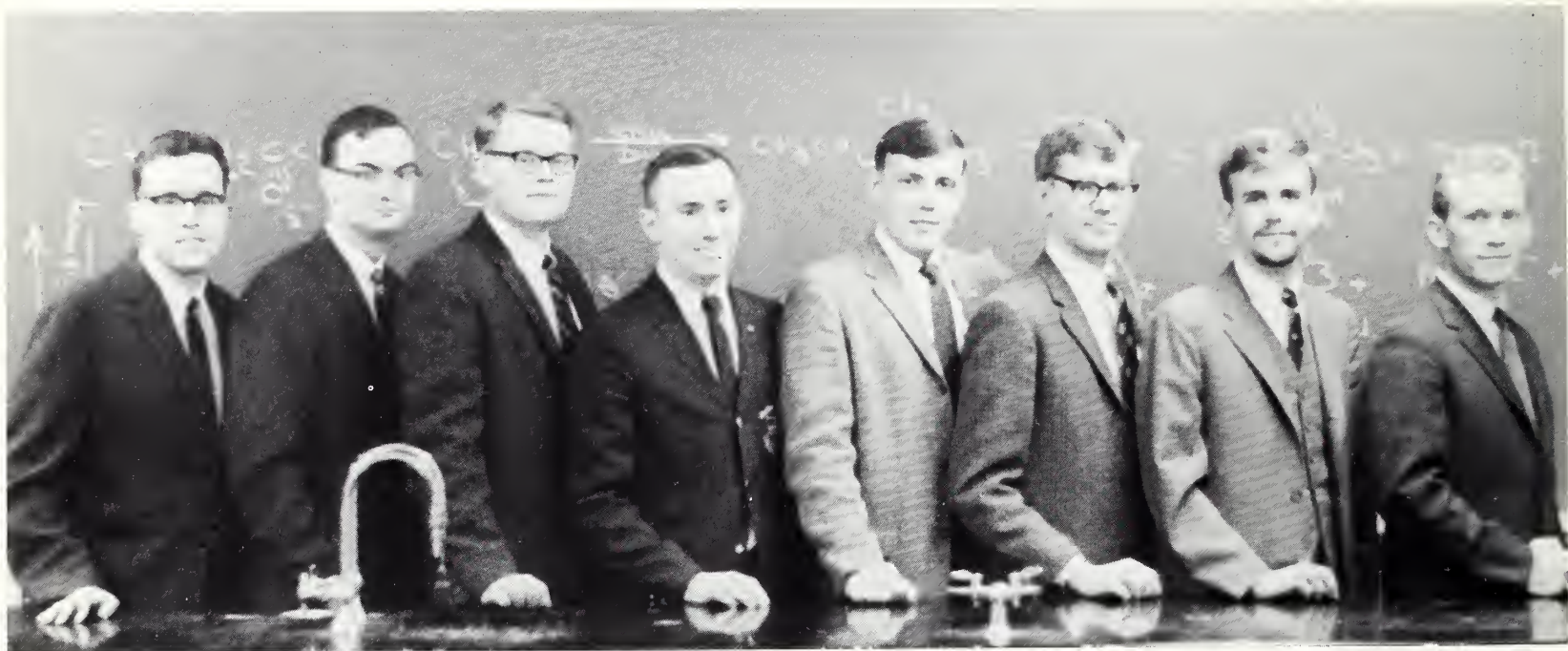

Left to right: Everett Spell, Daug Lawman, Wilder Aitken, David Wilson, Fred Oliver, George Langford, Dan Parker, Danny Craut.

PRE-MEDICAL SOCIETY

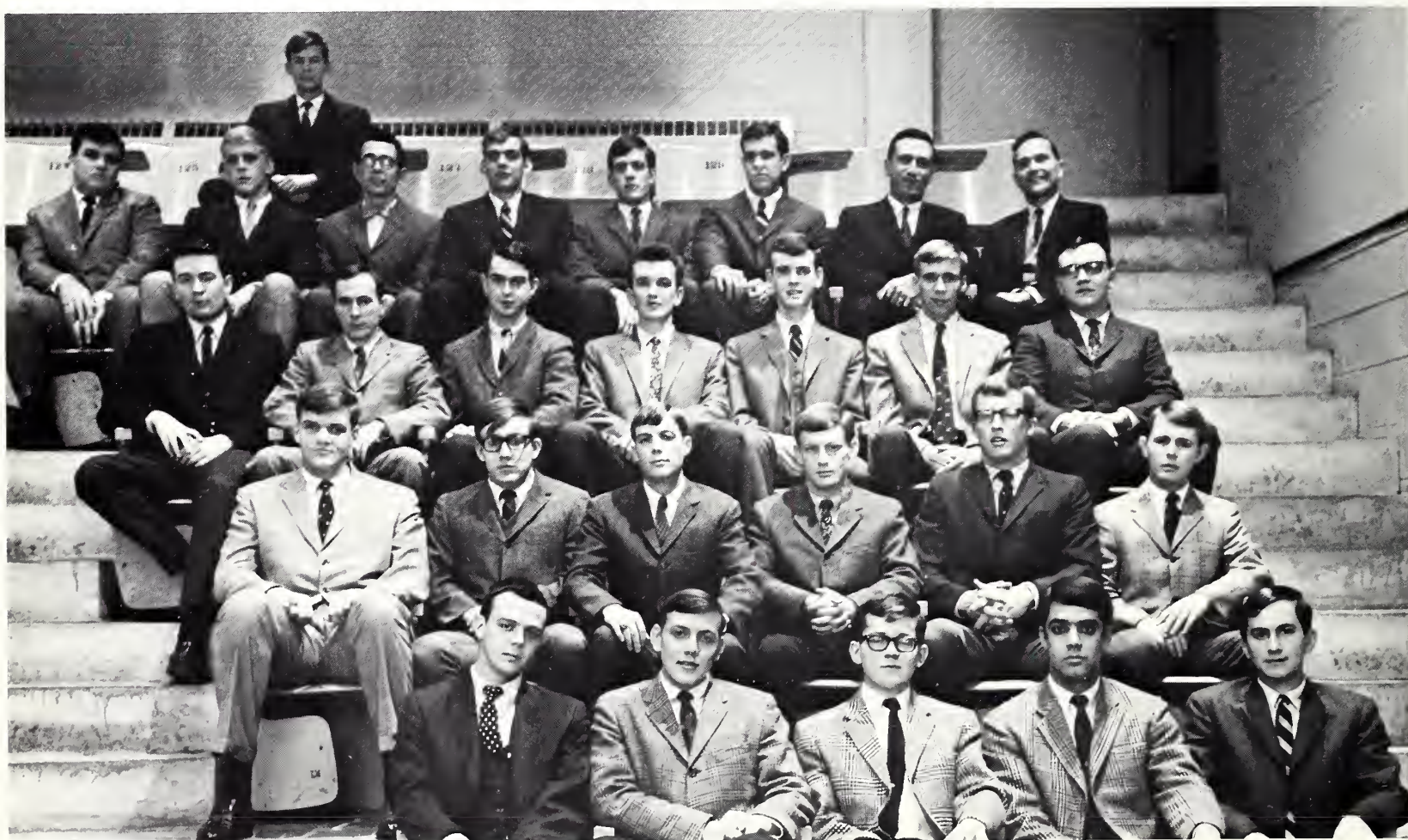

Left to right: first row—Naah Gibson, Fred Oliver, Mickey Kline, Allen Willis, David Keisler; second row—Neal Dickert, Kip Watkins, Bill Smith, Clint Belk, Jahn Nordt, Dana Haithcack; third row—Steve Shay, Chuck Baber, J. W. Masten, Bill Truesdale, Ralph Brown, Frank Pickens, J. G.

Foster; fourth row—J. E. Hutta, David Ivey, Tom DeCara, Dane Pierce, Stu Walker, Jahn Jameson, Dean Jones, Dr. Cavin; fifth row—Dennis Bradley.

HYPEROPICS



Left to right: first row—John Forrester, Psychology; David Keisler, Biology; Bruce Gorris, Sociology; **second row**—Dean Hortley, Mathematics; John Haverstock, Psychology; John Clayton, Physics; John Freemon, English.

Hyperopics was founded on the principle that all fields within a liberal arts college have same degree of interrelation. At regular meetings, members of Hyperopics discuss major topics of interest, each sharing apinians fram his particular field af interest. This organization is campased of the outstanding major fram each department in the College, as selected by the faculty af that department.

CULTURAL PROGRAM COMMITTEE



Guest Speakers

The planning and coordination of the myriad of Wofford College Chapel programs and other such events on campus have been the responsibility of the Cultural Programs Committee, whose members are selected from both the faculty and the student body.

This year the great variety of "cultural" affairs has ranged from addresses and discussions by many outstanding local speakers; through dramatic presentations, a Blue Key exchange program from Presbyterian College, Religious Emphasis and Fine Arts Focus weeks, the momentous ground breaking ceremony for the library; to events featuring foreign personalities or groups including a Liberian, a Tibetan, and "The New Folk."

The aim of the Cultural Programs Committee has been to present programs which would help increase communications within the college, cognizance of local and world affairs, and sophistication of the individual student and of the entire Wofford College community.



"The New Folk"

P. C. Exchange Chapel



Library Ground Breaking

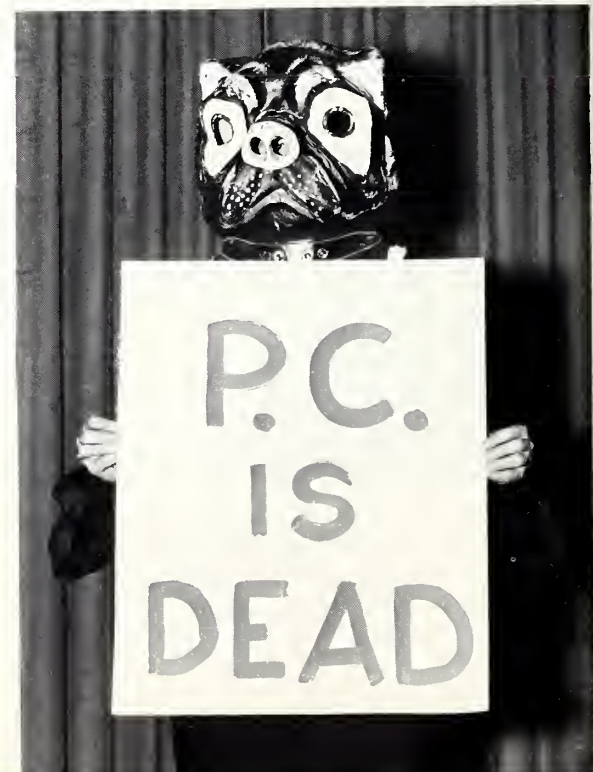

CHEERLEADERS



Clockwise: Susan Eastlund, Betty Colemon, Jim Marshall, Nancy McKnight, Dickie Merritt, Robert Owings, Brant Jackson, Frank Morris, Del Merchant, Tony Prestipino, Becky Narrows.



Frank Morris, head cheerleader

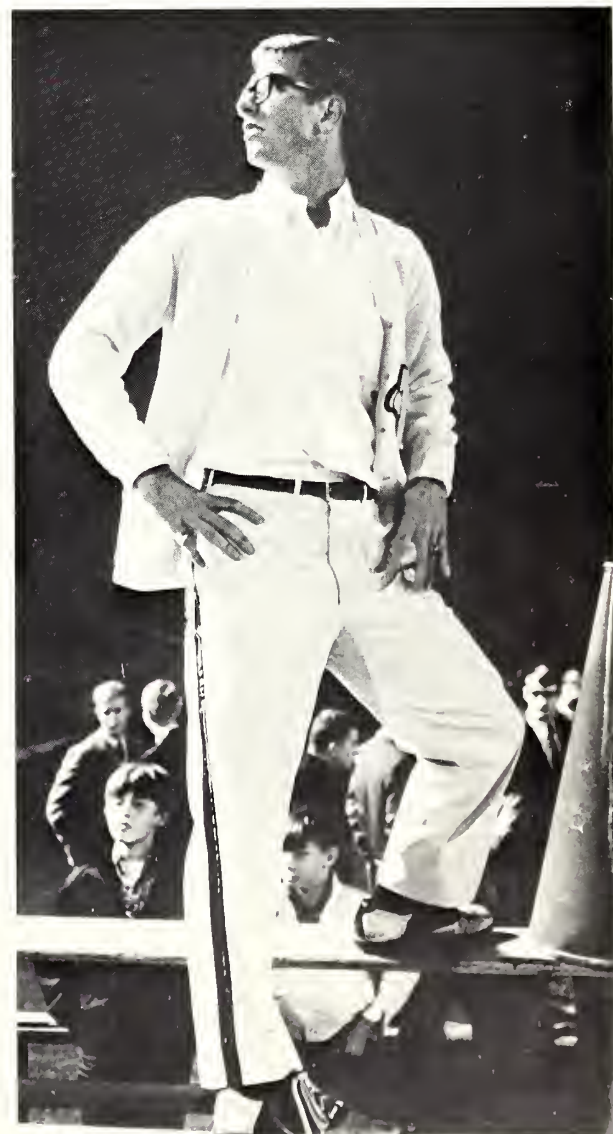

"Whamp'em up side the head", "GO! GO! Get 'em! Get 'em! Unh! Unh!", and "Give 'em Hell Terriers" are just a few of the cheers which the Wafford gentlemen and Converse ladies led in an effort to instill spirit into the team and the student body alike. Under the leadership of Head Cheerleader Frank Morris, the squad has done an outstanding job of leading the team to victory and making defeat a more tolerable situation.

MORGAN RIFLES



ROTC offers many advantages to the cadet which are not evident at the regular Monday afternoon drill. Among these opportunities are the Morgan Rifles, a precision drill team, and the Rifle Team, which offers students the chance to compete in intercollegiate matches.

RIFLE TEAM



Left to right: first row—Jim Haltiwanger, Bill Rudisill, Jack Bland, Herb Langford, Jimmy Andrews, Gus Boland, Lucas Padgett, Ron Rehrig; second row—Capt. Hall, Ed Alderman, Skip Eng-

Ish, Larry Bridgers, Steve Metcalf, Bob Hedrick, Fred Welch, Jeff Hall, Sgt. Tubbs.

ROTC BAND

The R.O.T.C. Band serves a dual function, for it is the official band of the College as well as a military band. The R.O.T.C. Band also represents the College at such functions as Christmas parades, football half-time shows, and formal inspections



COLOR GUARD

The Color Guard represents the College and the Military Department by participating in parades, inspections, and at athletic events. The precision and esprit de corps of this unit is indicative of the team morale displayed by the entire R.O.T.C. Battalion.



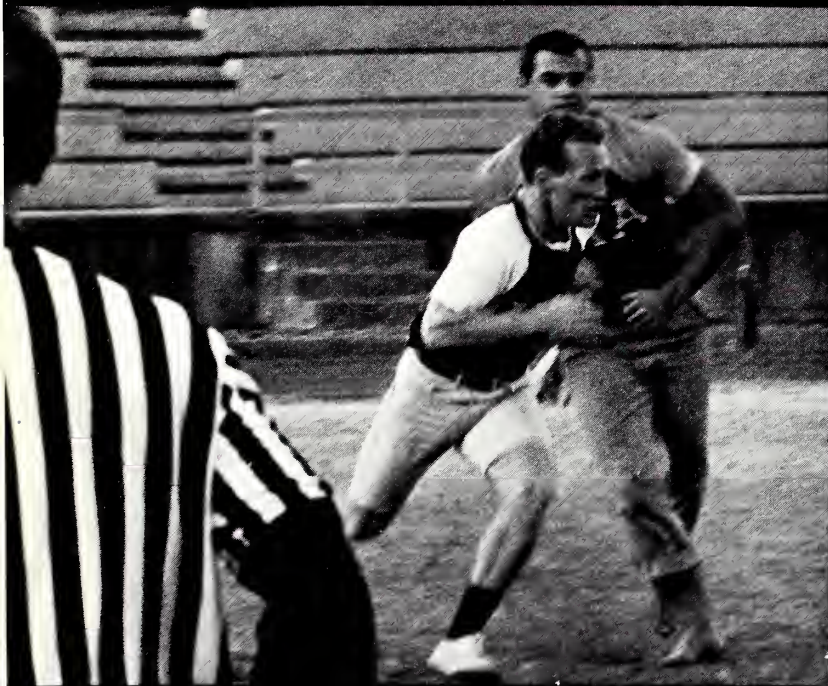



FRATERNITIES

INTER-FRATERNITY COUNCIL

PRESIDENT

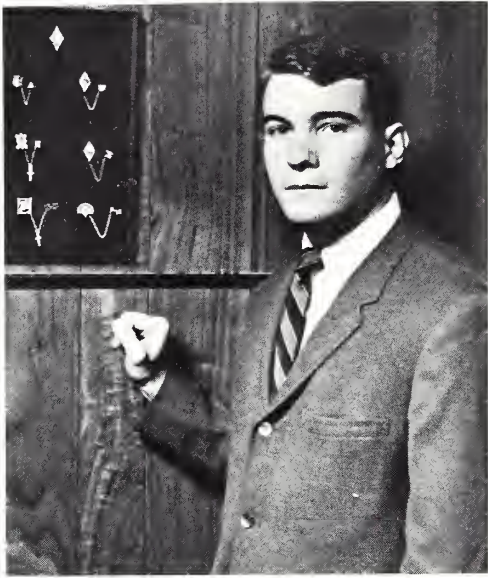

Randy Loftis

EXECUTIVE VICE PRESIDENT



Whit Payne

ADMINISTRATIVE VICE PRESIDENT

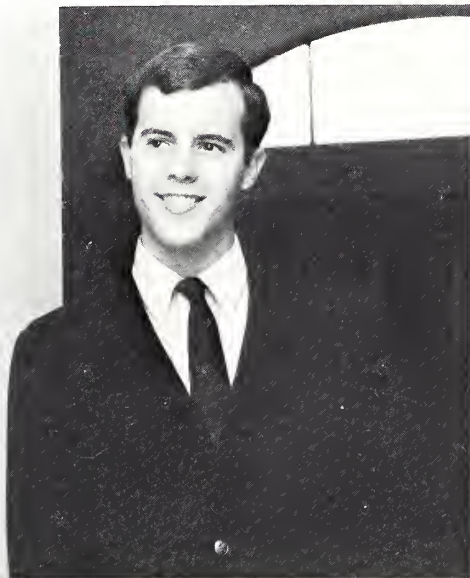

Edgar Norris

SECRETARY



Richard Rhodes

TREASURER

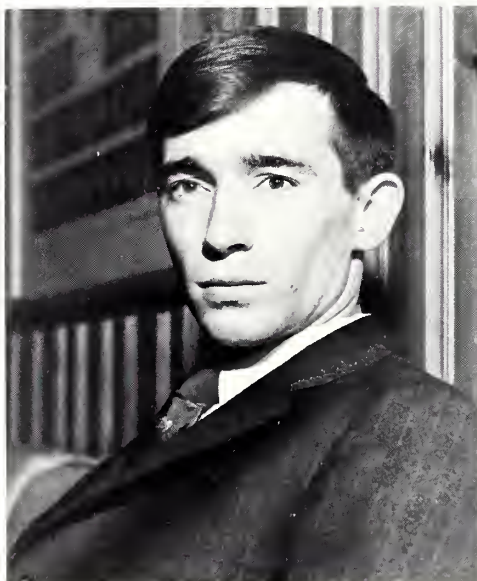

Larry Atkinson

EXECUTIVE CABINET



Left to right: first row—Cam Varner, Wayne Pierce, Chuck Compton, Larry Atkinson, Stumpy Rhodes, Randy Loftis, Edgar Norris, Charles Holmes; **second row**—Jimmy Rushton, Gus Boland,

Allen Willis, Eddie Williams, Bill Jones, Art Fusco, Wain White, Jim Williamson, Steve Wrenn.

The Inter-fraternity Council is the embodiment of the seven national fraternities represented on Wofford's campus. Through this body, the Greek activities are planned and coordinated, whether they are on an individual or a collective basis. Serving as the governing body for the entire fraternity system, the I.F.C. ranks as one of the most important and necessary organizations at Wofford College.

Always striving to boost fraternal ideals and images, the I.F.C. is responsible for many worthwhile activities on campus: the rush program, Homecoming events, the annual blood drive, Christmas parties for underprivileged children, Greek Week activities, Wofford-Converse field day, and intramurals—to name but a few.

Through the leadership of President Randy Loftis, assisted by other officers and members, this year's I.F.C. programs have proven successful in their academic and social endeavors.



Abercrombie



Atkinson



Pierce
President



Chisolm
Vice President



Wilson
Secretary



Morrison
Treasurer



Billings



Block



Delfino

DELTA SIGMA PHI

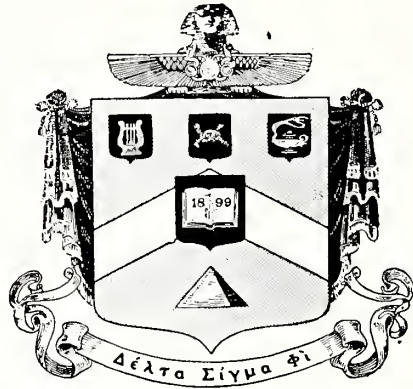

Donnelly



Downey



Ford

Psi



Gardner



Gregg



Gualtier



Hood



Hopkins



Howard



Johnson



Kelly



Kinney



Logan



Lovatt



McIntosh



Mingledorff



Mobley



Moore



Poe



Roy



Remaley



Roberts



Rowe



Smith



Steel



Stewart

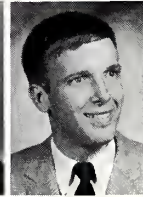

Tamsberg



Taylor



Viccelio



New Generation of Delta Sigs Advonce to Hause No. 3

Hawk Shelters Twa ... Flanked By Fool in a Hat



The year 67-68 has been another successful one for D.S.P. Rush claims fifteen new Sigs ... followed by initiation of seven Brothers ... Homecoming gives us another campus queen, Miss Dottie Harry, second in a row with Greek Goddess ... dove shoot held in Georgia at Brother Mingledorff's plantation, complimented by many other activities ... December brings the Carnation Ball in Raleigh and Christmas party with Capers Claus ... January interim sees stretch from Berkley to Rome, Mexico to Lucerne ... first semester grades reveal good academic standing as Brothers maintain second place on campus ... second semester welcomes nine new Brothers into the Bond ... Greek Weekend provides relief from the academic atmosphere ... Spring Week follows close behind with more fun for all ... everyone catches eggs at Converse Playday ... Sailor's Ball gives a hoorah to the graduating Brothers as the Fraternity of engineered leadership, Delta Sigma Phi, wraps up another fun-filled term.



The Life of Luxury and Leisure

Miss Margie Wollace
Delta Sigma Phi Dream Girl



Psi Sigs Enjoy Carnation Ball with Rowdy Rha's at Raleigh



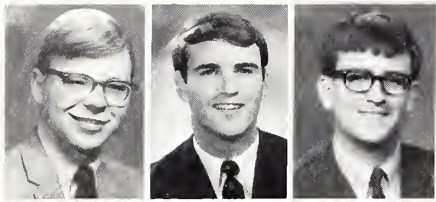

Ackerman R. M. Ariail T. M. Ariail

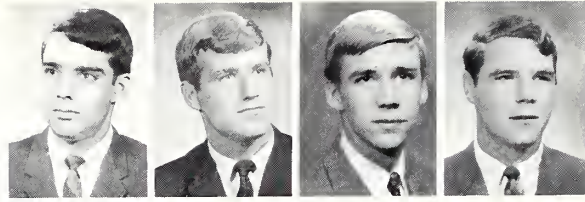

Willis President Gettys Vice President F. M. Pickens Secretary Haltwanger Treasurer

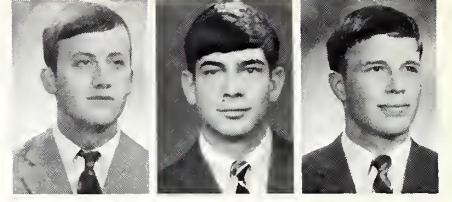

Belk Bland Bolond

KAPPA ALPHA

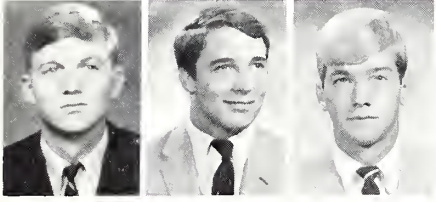

Buckner Bunch Burbage



Delta

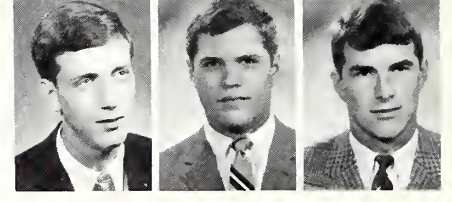

Bush Cogswell Cole

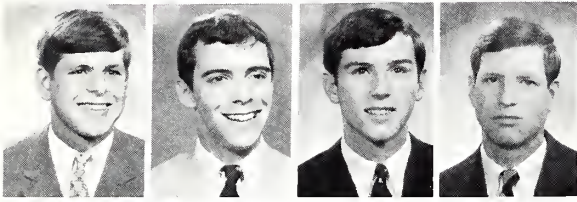

Crenshaw Duncan Dunlap Felder

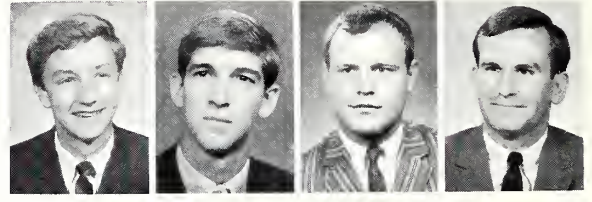

Fuller Gorvin Goldsmith Gow

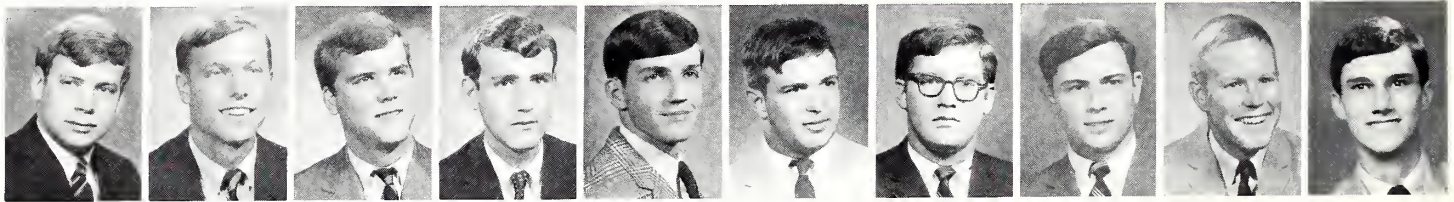

Gunn Haynes Hill Hines Irick Johnson Johnston Jordan Kirill Lemon

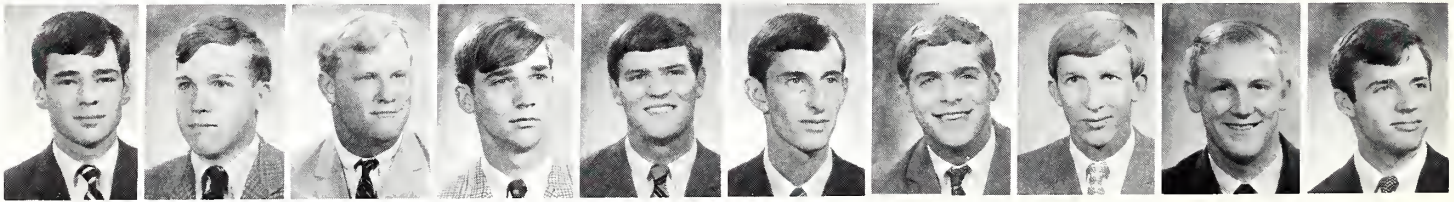

Limehouse Linton Lipscomb Livingston Lawrance McLeod MacKay MacMurphy Murphy Morris

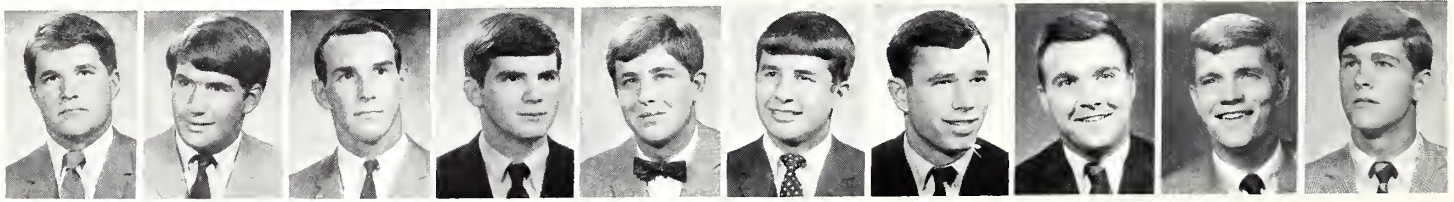

Padgett Page Perrow J. M. Pickens Pratt Prestipino Randall Reaves Rhades Scarborough

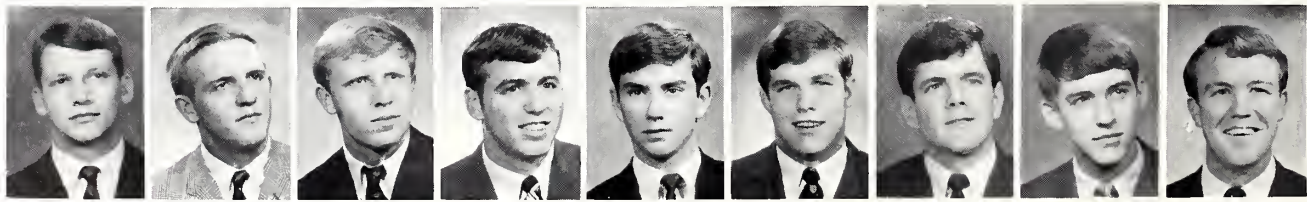

Shealy Stafford Trone Walker Wilkinson E. E. Williams S. C. Williams Williamson Young

Delta Chapter of Kappa Alpha Order ... as always, Southern Gentlemen ... Robert E. Lee of Old Virginia ... an Order, not a Fraternity ... for God and Womanhood ... chivilrous idealism ... 1865 at Washington and Lee.

K.A.'s are leaders on campus ... President of Junior Class ... President of Sophomore Class ... President of Circle K ... Presidents of Young Republicans and Young Democrats ... Blue Key ... Senators ... Attorney General of S.G.A. ... Dean's List ... officers in F.C.A. and I.F.C. ... football, basketball, track, golf, tennis, and rifle team ... Chairman I.F.C. Social Committee.

The sweetest girl in all the world ... Barbara is named National Rose ... Caroline Brown named Delta Chapter Rose ... the fairest flower that grows ... my Kappa Alpha Rose.

Brothers get pinned ... Sam Williams ... Eddie Williams ... Jordan ... Ariail ... Goldsmith ... McLeod ... Brothers get engaged ... Johnston ... Hines



Southern Gentlemen?

Young Takes Top Honors in Beard Contest



Great rush ... seventeen future Brothers ... soul brother shows rushees Hambone ... give me that old K.A. spirit ... everyone goes to Charleston, but not for the game ... how many Yankees were there? ... Homecoming ... W & L for openers ... house-party at Lake Lure ... hillbilly band ... party with the Kappa Sigs ... Linton gets one too hot to handle ... Bush's pond house once again ... free beer in Greenville ... Christmas party fun for dates ... need a late date, Chippy? ... W.D. has hope ... Cole, the three in one ... Wop learns Charlotte too far away ... Crenshaw tries harder ... cut classes ... slopes of Beech Mtn. ... ex-marine can't stay out of the clink ... Numero Uno shot down ... what's with all the beards? ... Old South ... another mint julep, Rassus ... how many Rebels were there? ... Charge!

Southern Gentlemen ... we sometimes meet an original gentleman who, if manners had not existed, would have invented them ... Kappa Alpha Order.

Miss Caroline Brown
Converse College
Kappa Alpha Rose



Some Smooth Scarborough Style

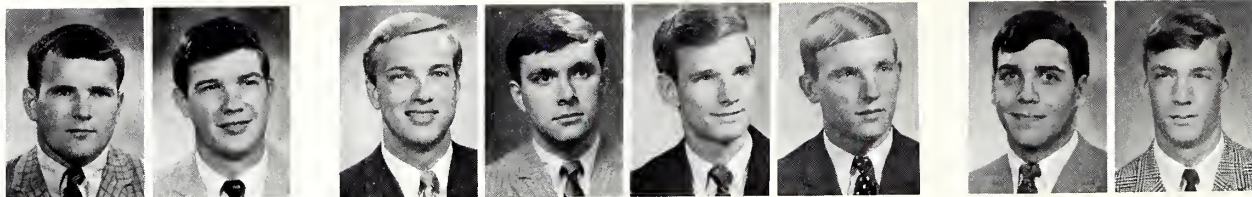

Allen Bonnister Rogers
President Ham
Vice President Stevens
Secretary Ward
Treasurer Biggers Burwell

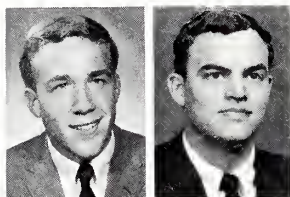

Corn Daves

KAPPA SIGMA

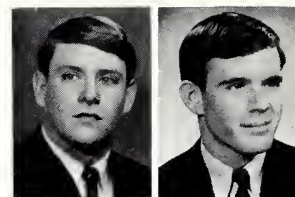

Dovidson Duke

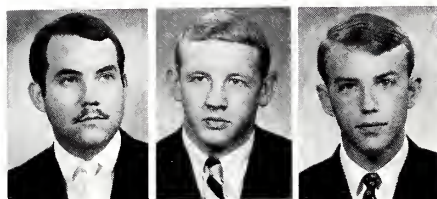

Farquharson Glenn Goldberg

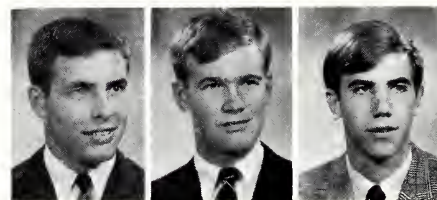

Graham Heard Holly

Alpha Nu

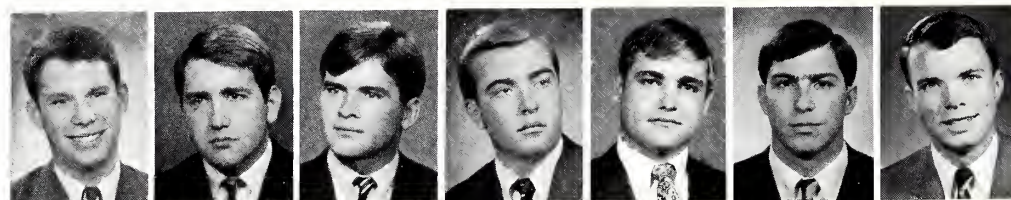

Howle James Jarvis Kelley Koleznar Lunday Massey

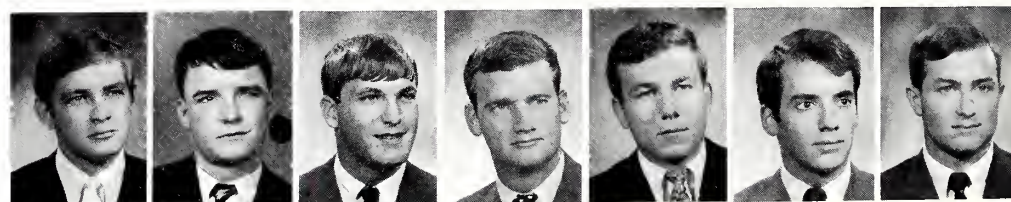

Payne Pearson Prince Reynolds Ruff Smith Stavrou



Stokes Strain Wode Walker Wallace Westendorff Wright



Miss Susan Champion
Winthrop College
Kappa Sigma Sweetheart



A Hearty Greeting For A New Sig Pledge



The "In Crowd"



A Typical Evening of T.V. at House No. 4

The 1967-1968 school year marked another successful year in Kappa Sigma history ... another pledge class was garnered and brought into the fold ... joint parties ... house parties ... the three S's ... Intra-murals ... fellowship ... Stardust Ball ... Roaring Twenties ... all combined ... made many merry moments ... however, we did work ... most improved in scholarship ... placing in several intra-murals ... completed refurbishing the house ... and ... a Christmas party for underprivileged children ... Kappa Sigma continues to follow ... in its seventy-four year tradition ... of fraternal leadership at Wofford ... our members continue to exert themselves in many phases of school life ... we look forward to other good years ... for the Star and Crescent.

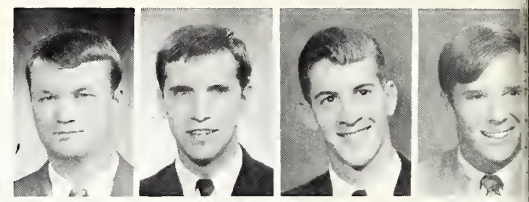
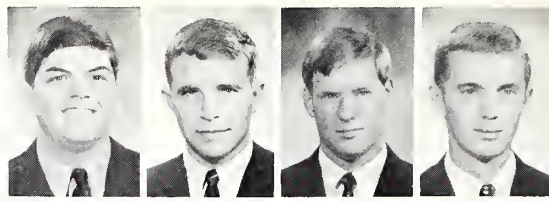
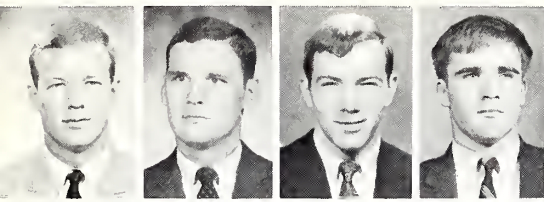

D. C. Adams W. E. Adams

Allen Beeton

Fusco President Holmes Vice President W. N. Smith Secretary Floyd Treasurer

Benston Berry Blomquist Bridgers

PI KAPPA ALPHA

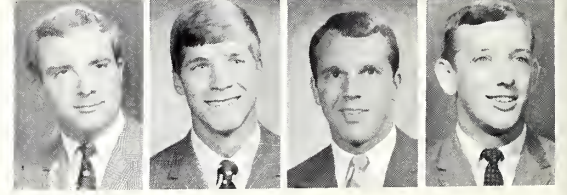
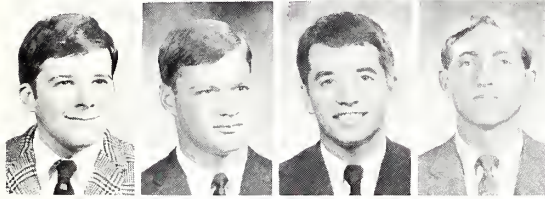

Bruce Chapman Chewning Clauson

Coates Couch Dantzler Dawkins

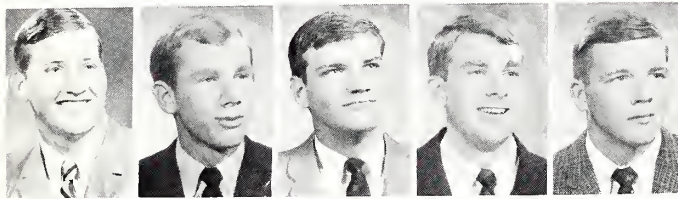

Nu



Dawson DeFravio Dickert Duncan Fenters

Freeman Gibson Gossett Grooms Gross

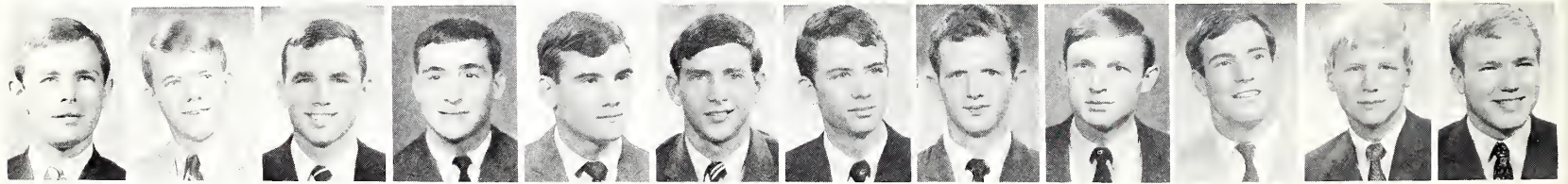

Haitcock Hallman Harkey Harrill Henderson Hillyer Hubbard Hursey Iseman B. T. Johnson W. S. Johnson Kiser

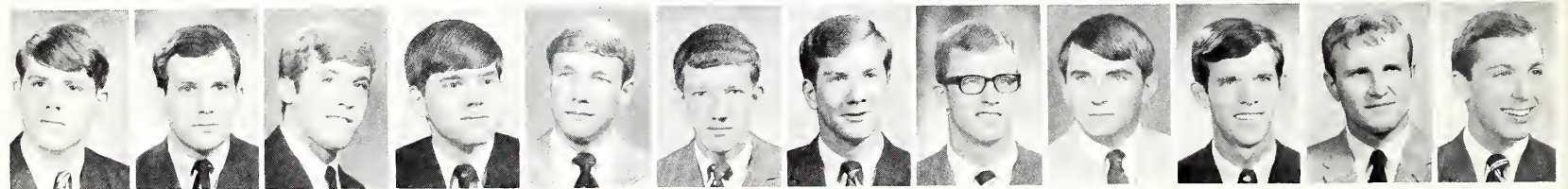

T. E. Lentz T. N. Lentz Lonergan Lyne Marshall Merchant Morris Nordt Padget Pearson Ponder Powell

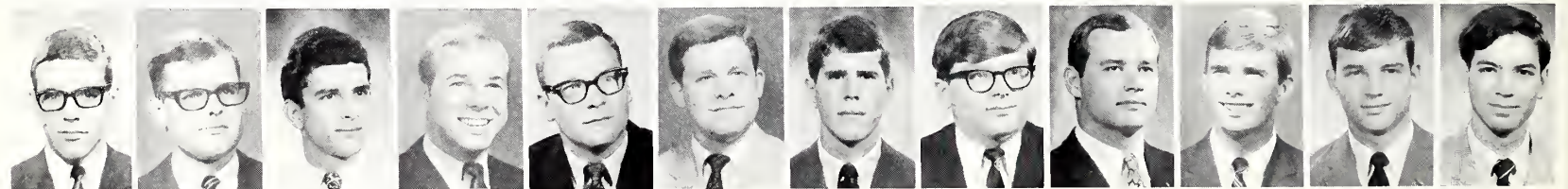

Rhem Rivers Salley Sandifer Shepard Shull K. E. Smith Stanley Stillwell Swearingen Thomas Tokunoga

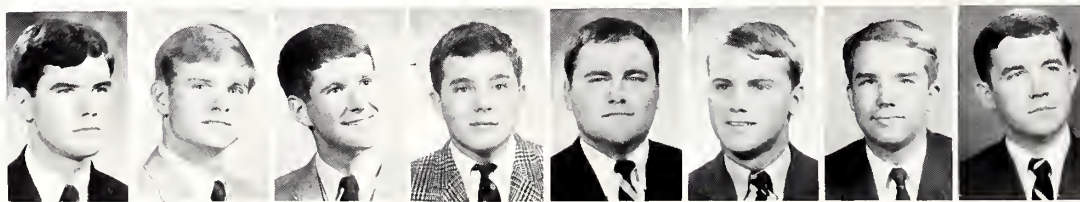

Watson B. L. White D. K. White Wilson Williams Williamson Willimon Yarborough



Miss Suzanne Bell
Winthrop College
Pi Kappa Alpha Sweetheart



The Pika's Rout the Codets at the Citadel Beach House

1967-1968 ... a banner year for Pi Kappa Alpha's Nu Chapter ... national awards ... ninth in general chapter proficiency ... honorable mention in the race for the best financial record ... takes honors as the chapter having the best pledge training program in the country.

On campus, Nu Chapter "shines with untarnished honor" ... President S.G.A. ... Treasurer S.G.A. ... eight Senators ... in the publishing arena ... editor of the **Old Gold and Black** ... editor of the **Journal** ... PKA representation in the S.C.C., Judicial Council, and the I.F.C. found at a maximum.

Ronnie Bruce and Art Fusco head up the biggest frat on campus ... rush highlighted by the pledging of seventeen new members ... parties everywhere ... Brother Merchant draws the winning number as his pinmate, Suzanne Bell, is named Sweetheart of Pi Kappa Alpha.

Always forging ahead, Pi Kappa Alpha will strive, in the years to come, to maintain its illustrious ideals and the honorable Brotherhood which they support.



A New Type of Geology Lab?

Dean Logan's Checking on this one!



Free "Soul Brother" Lessons!

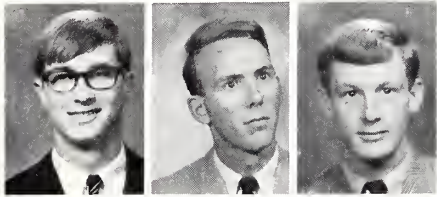

Adams Anderson Belk

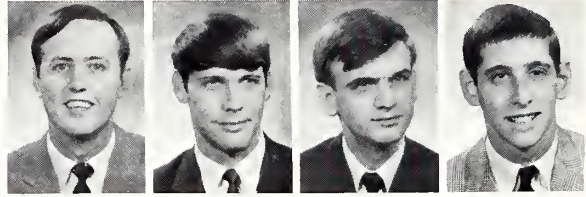

Faile President Hammond Secretary Connelly Treasurer

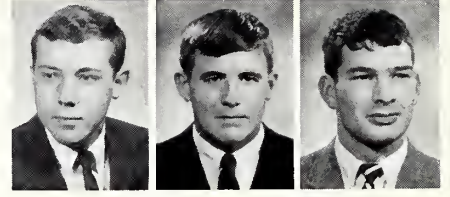

Kaplan Pledge Master Bickey Boyd Brandt

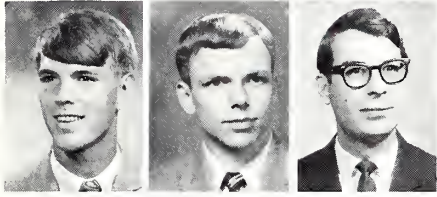

Champion Cooper Crimm

PHI KAPPA PHI

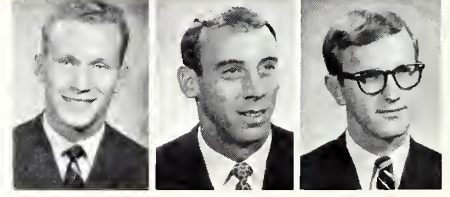
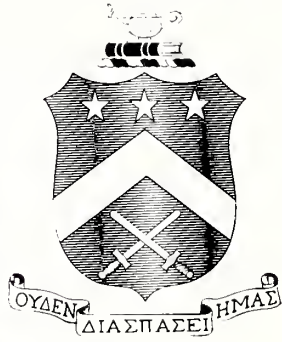

Crout A. R. Davis J. E. Davis

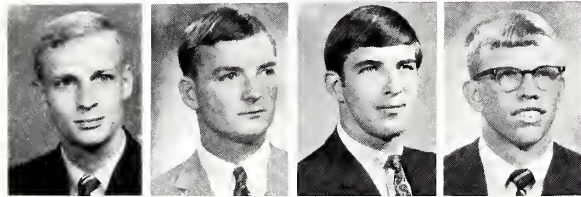

Deale Donahoe Fargacs Freeman

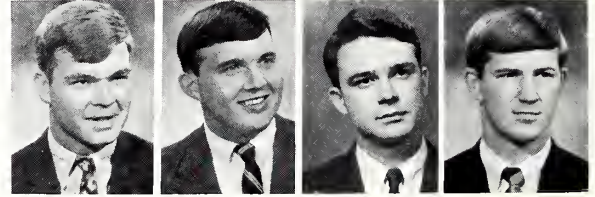

Zeta

Graham Griffin Gunn Gustin

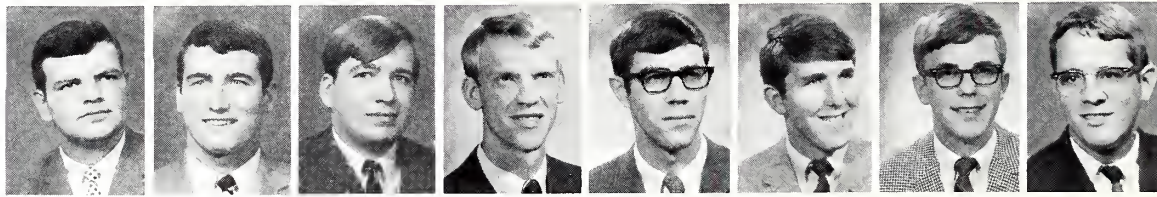

Hanna Hannah Hardin Heaton Hodges Horner Hudson Humphries

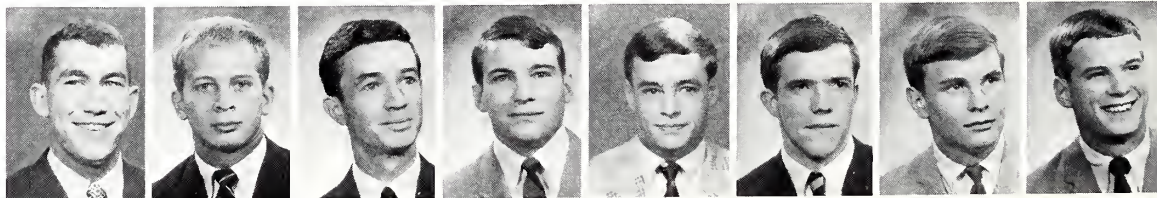

Jackson Jacobs Johnson Loftis Mauldin McDowell Metz Murrah

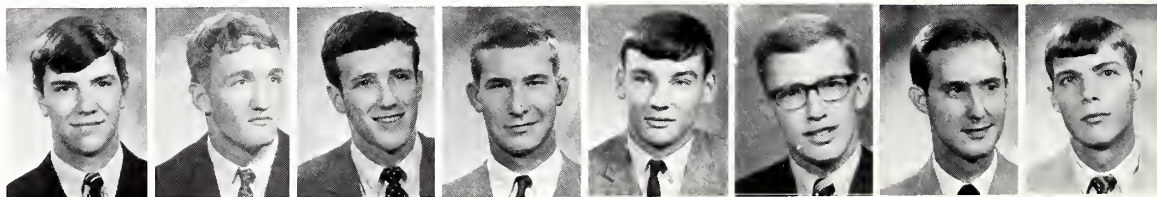

Park Peebles Pittman Quick Richmond Riley Sharpe Smith

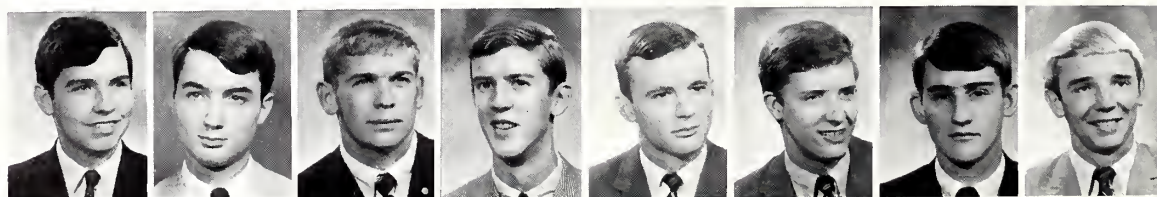

Snipes Spann Stanton Stevens Tisdale Walker Wrenn Williamson

The Pi Kappa Phi Fraternity was founded on December 10, 1904, at the College of Charleston, Charleston, South Carolina. Founded on the principals of Scholarship, Leadership, Personality development, and Social life, Pi Kappa Phi is old enough to be of value and young enough to accomplish.

Zeta Chapter, one of over 100 undergraduate and alumni chapters, was the fifth chapter in Pi Kappa Phi to be chartered. One of seven fraternities on Wofford Campus, it has grown and proved itself in the principals of its founding fathers—and its still growing, keeping in mind at all times that once a Pi Kapp, always a Pi Kapp.



Hi! — From Where?



Personality Development



A PKP Girl

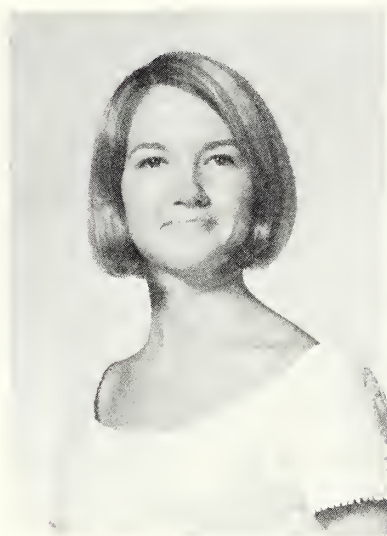

PKP Rose Queen
Mrs. Randy Loftis



Sawing Those Soul Logs

Fall, 1967, now **there** was a semester ... 21 new pledges, 3rd straight year no 1 ... sesquipedalian Crimm and his **Zeta Astonisher** ... a new order established by curry brush Flicker ... and again PKP dominates I.M. football for year no. 4 ... second highest in academics, also ... at H.C. Hawk dances with Carla T. and PKP invades Atlanta ... Ouch! ... Christmas out of sight with the Appreciations ... sorry Froth, no British rock groups yet!

Wolf Pack takes over second semester ... will be a great one for Napoleon and PKP ... expecting greatest Rose Ball and House Party(s?) ever ... the I.F.C. sing ... maybe no. 1 for sixth straight year if all flies right ... well, three no trump ... read it and weep!



House Party '67

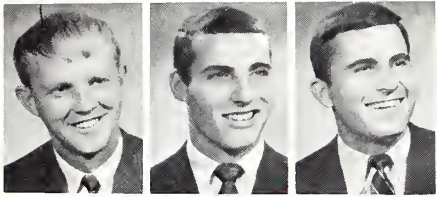

Alford Allison Arnold

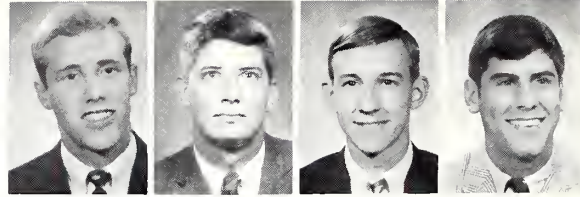

White President Gray Vice President Kelly Secretary R. L. Myers Treasurer

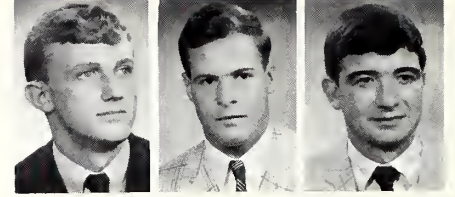

Barber Beckman Brobham

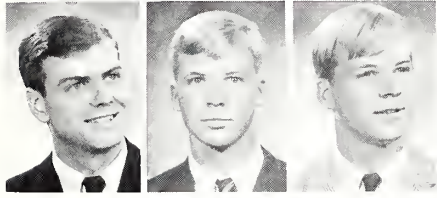

Brunson D. E. Burr G. A. Burr

SIGMA ALPHA EPSILON

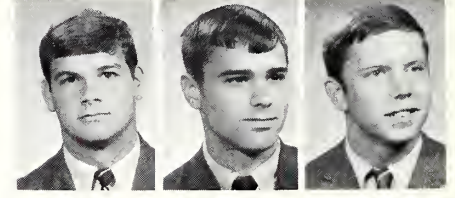

Caldwell Cauthen Chandlee

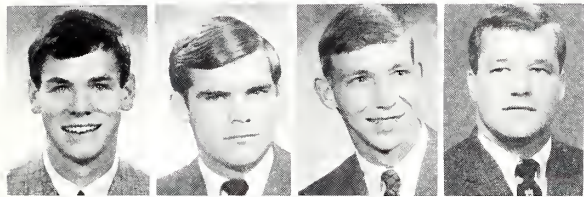

Chapin Compton Counts Cowan

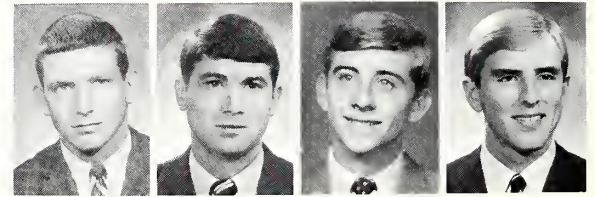

Duffie Freeman Follis Grace

Gamma

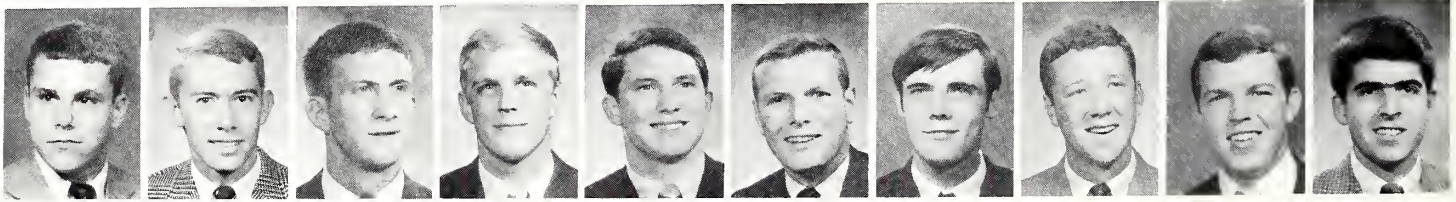

Harrington Hanna Hendrix Ivey James Johnson Kilgo Larson LeGette Lentz

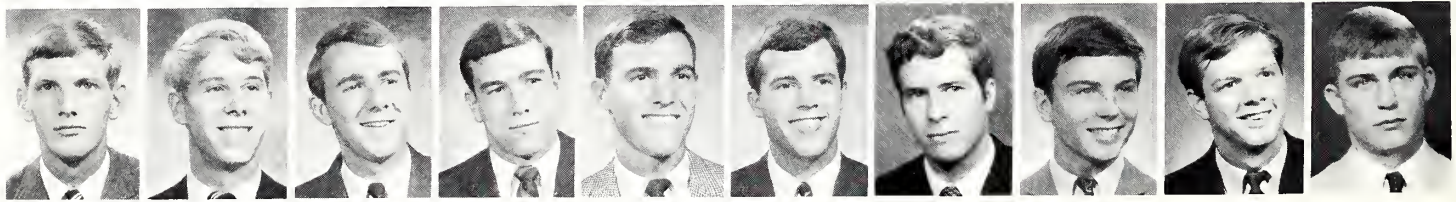

Lowry McMillan Merritt Mizell T. A. Myers Norris Owings Parks Randolph Reed

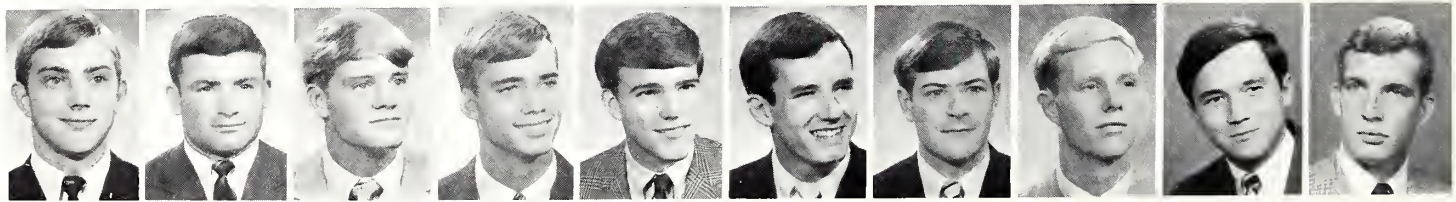

Rollins Rowell Royem Sewell Shaughnessy Shorkey Strohecker Tate Thomas Thrailkill

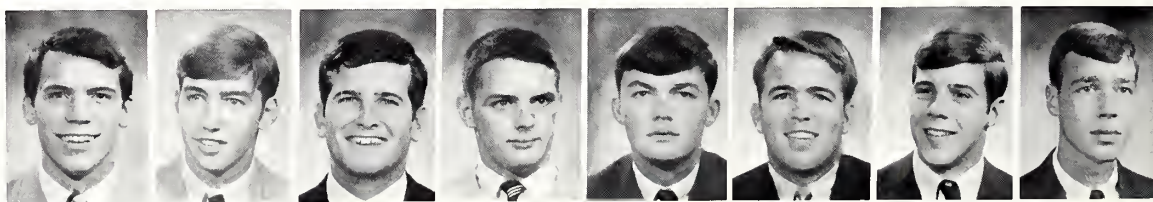

Torbett Walker Westbrook C. E. Wiggins E. H. Wiggins H. C. Wilson J. D. Wilson Worley

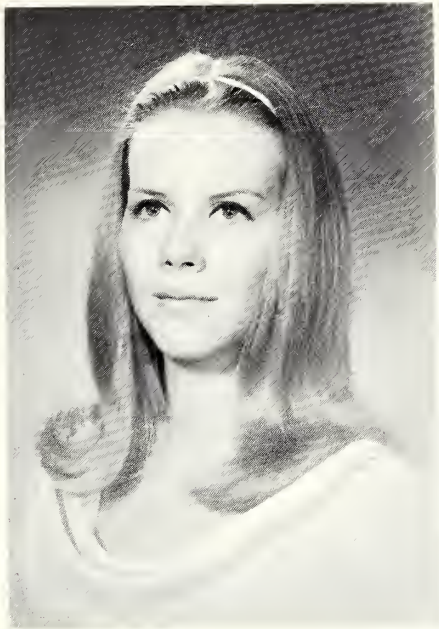

SAE Sweetheart
Miss Julia Bawman
Converse College

A superior pledge class resulting from an untiring effort on the part of the Fraternity . . . casual drop-ins (sometimes drop-outs) at parties with the "Red Coats", or whoever they were . . . "Soul Inc." and costume parties providing us with a fantastic Homecoming . . . a promising second semester rush . . . but who needs it? . . . the Fraternity eagerly awaiting the week of the Greeks and all of its "festivities" . . .

Toward the end of the year, Spring Alpha Epsilon pays tribute to its seniors at the annual Senior Banquet. Always regarding highly the SAE ideal, the men composing this year's Senior Class well deserve the distinction of having greatly contributed in keeping Sigma Alpha Epsilon number one on campus.



Wha Said "Wap"?



Johnny Fouls Out Again!



Wha Put **That** In The Scrapbook?

The Big Day



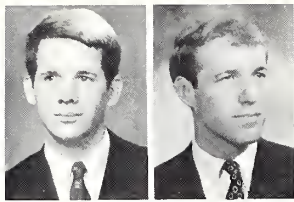

Adams Ackerman

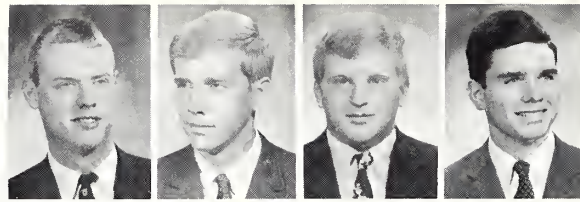

W. C. Jones President
McMahan Vice President
Hudson Secretary

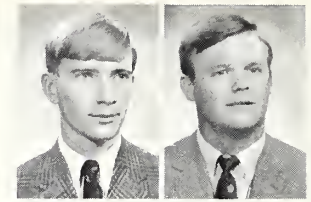

Alexander Treasurer
Andrews
Austin

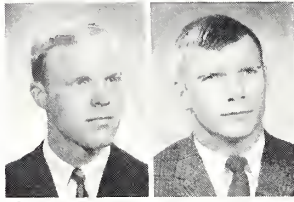

Bauer Burk

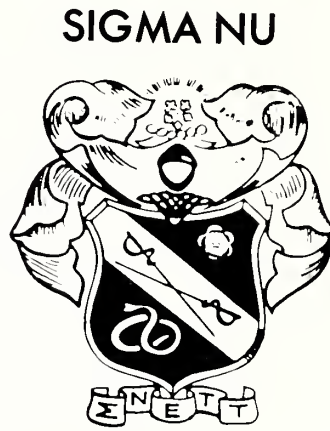

Eta Omicron

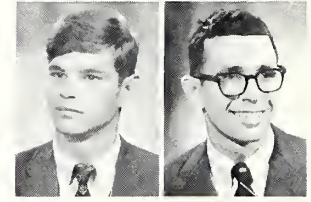

Crotts DeCaro

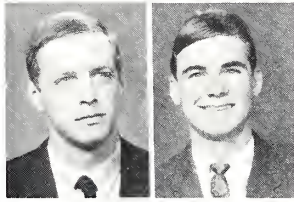

Densberger Gay



Greene Grigsby

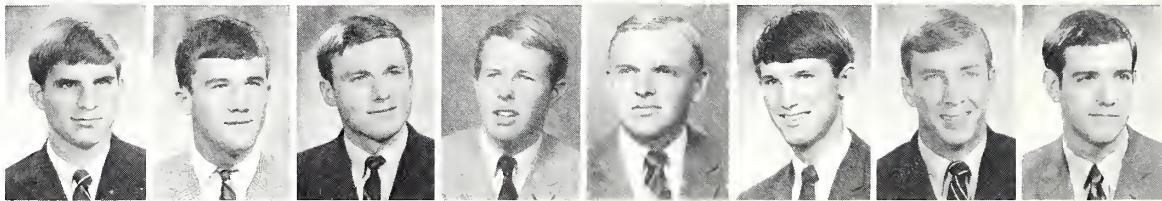

Haverstock Highsmith Holden Hawell Howle Hubbard Huston Jameson

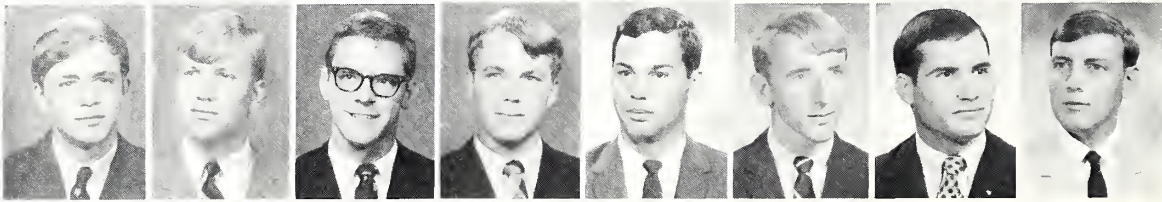

B. W. Jones Jopling Langford Larsen Liles Lyman Norcross Oliver

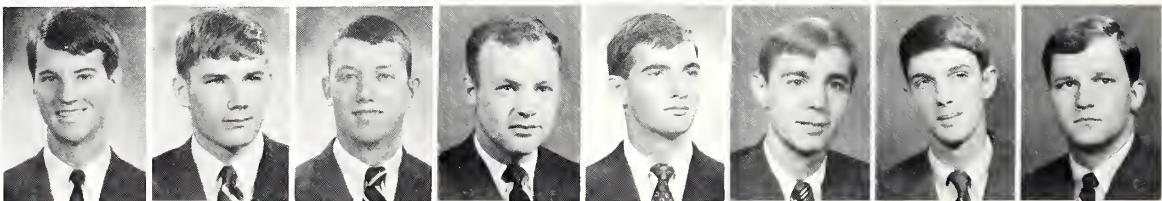

Plaxico Potter Purdy Shearouse Smith Stanton Templeton Varner

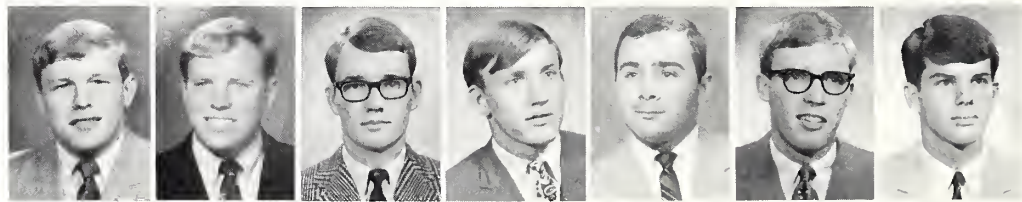

Venters Walker Warren Watkins Wieland Williams Youngs

Eta Omicron came through with a very efficient rush producing sixteen outstanding novices . . . parties mingled by visiting alligators, short skirts, and "that date" of our Wild Man of the Year . . . fall houseparty in the North Carolina mountains where the Mafia, "the Farm", and a prominent flower were represented . . . returning alumni, some in graduate school, some in green suits, witnessed the Chapter's Prosperity . . . a productive second semester rush gave us fine prospects for the Brotherhood . . . Anaconda! . . . untiring efforts toward the Greek Games . . . "Flower People" follow "Hell's Angels" . . . a new color tube and a new stereo sound system . . . Brother Reed Morgan made an unprecedented, meaning visitation from National . . . the climax of the year by the formal dance, the White Star . . . graduation in June of members of the Chapter's first pledge class . . . visions of next year!

We look forward to continuing prosperity as proud members of the Sigma Nu Fraternity, and plan to participate in the festivities next year as we celebrate our One Hundredth Anniversary . . . AIRBORNE!



Brotherhood



You Do, Too, Have
A Navel!



And Now Before The "Young Man Of The Year" Award . . .



The Winners!



You're Going To The Pika House, Like It Or Not!



Miss Mortho Nicholson
Sigma Nu Sweetheart
Converse College

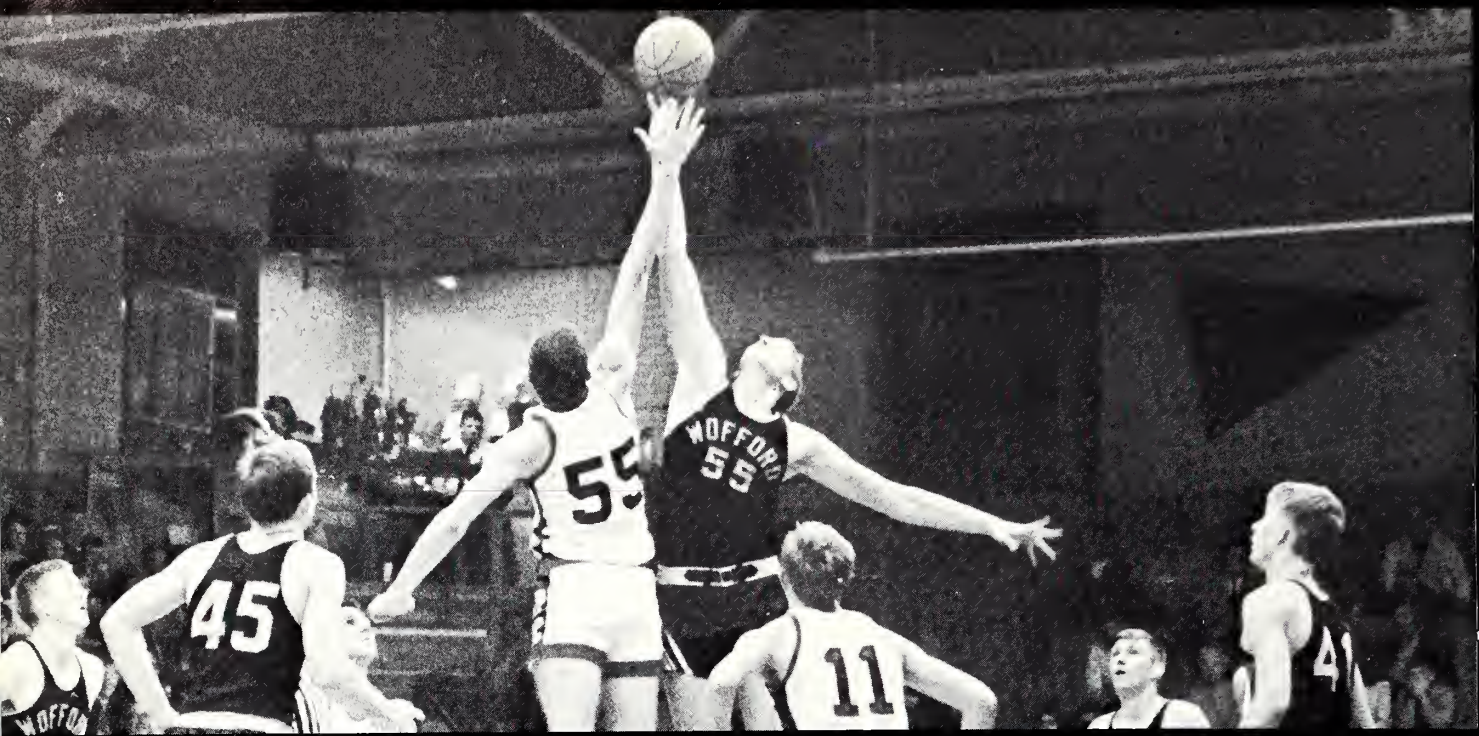



ATHLETICS

FOOTBALL



First row: Hansan, Phelps, Thurstan, Burnett, Craam, B. Jahnsan, Thampsan, Wilson. **Second row:** Kelly, Burk, Simans, Hayes, Perrow, Jacobs, Lunsford, McCabe, Peeples. **Third row:** Bannister, White, Viccellia, McGrady, McLane, Remaley, Beetan, Warrenner, Fargacs, Pitisci. **Fourth row:** Kincaid, Chandler, Fenters, Allen,

Raebuck, James Harris, Dean, Colley, Price, Campbell, Allred. **Fifth row:** Cauthen, Stanton, Murrah, Shull, Janes, Medlack, Jahn Harris, Dyer, Brack, Bayl, Jordan, J. Jahnsan. **Sixth row:** Baggs, Baker, Stober, Snidaw, Heldreth, Brakefield, Alexander, Baath, Whittaker, Braddock, Maynard.



Ron McGrady
Defensive End

CAPTAINS

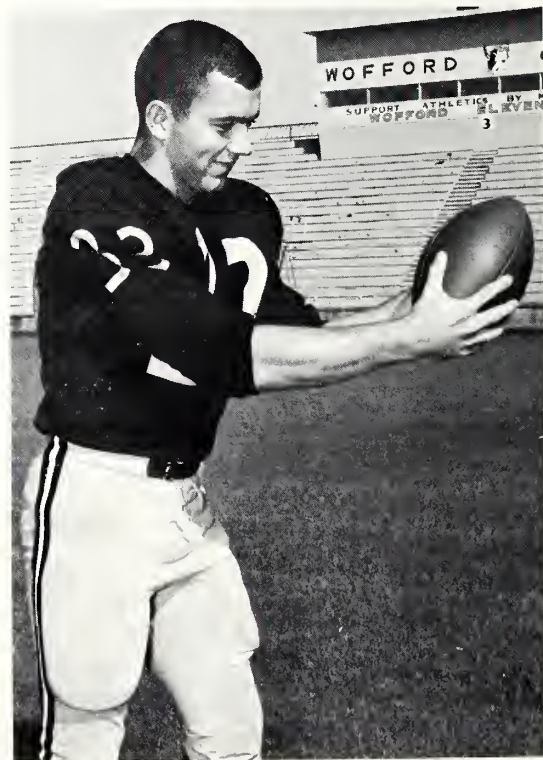

Ronnie Wilson
Flanker

COACHING STAFF

Wofford's Athletic Staff had a new member and several old faces in new positions in 1967-68, but the effort made and the results remained unchanged. Working long hours to do the work of many, the Terrier coaching staff again produced a group of exciting teams with great promise for the future.

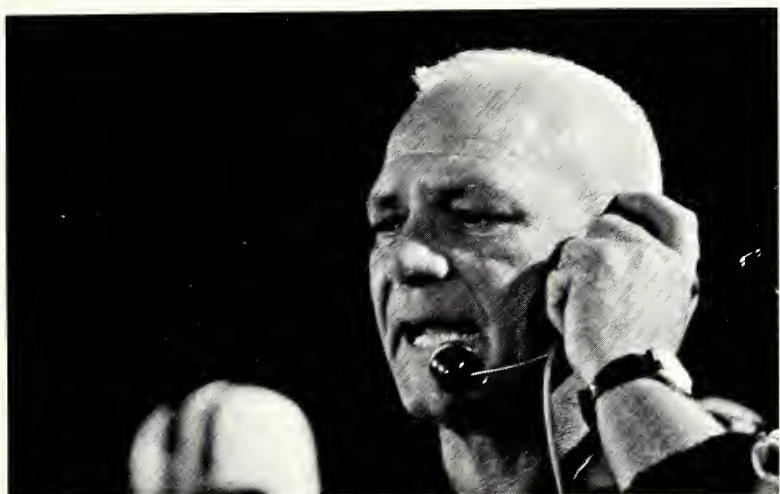

Warren Whittaker, student assistant; Duane Stober, trainer and track coach; Jim Brakefield, head football coach; Conley Snidaw, athletic director and backfield coach; Gene Alexander, basketball

coach, end coach, and assistant athletic director; Tadd Heldreth, baseball and backfield coach.

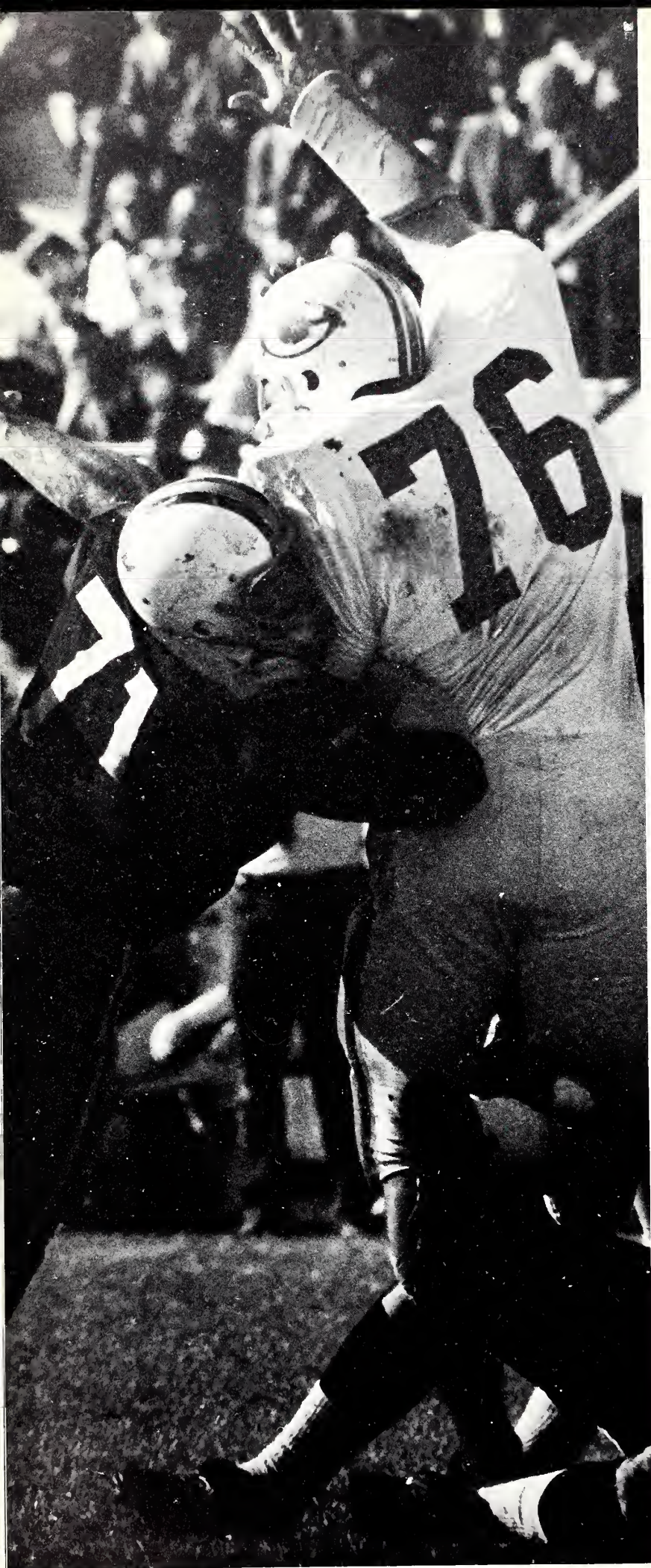



The 1967 football season was a year of ups and downs, but more important it was a year of learning. Short of depth and experience, the team was sometimes outclassed, but by season's end, the guidance of new coach Jim Brakefield had developed a fine football squad.

There were six seniors on the team — captains Ron McGrady and Ronnie Wilson, Dave Viccellio, Bill Burk, Craig Hayes, and Brooks Bannister, and they will be hard to replace.

But coming back are All-State halfback Ted Phelps, leading rusher Chris Hanson, All-State and All-District tackle Sidney Allred and All-State safety Jimbo Jacobs. This quartet, plus a strong group of veterans, and rising sophomores, should make 1968 a year to remember for Terrier fans.



Nothing went right as the season got underway. Hampered by injuries, the Terriers were overwhelmed 53-7 by Lenier Rhyne, the nation's ninth best small college team. The next two weeks saw the Citadel and Presbyterian take hard earned 17-7 and 20-0 victories from the determined but outmanned Woffard team.

The turnabout came in the fourth game of the season, which the Terriers lost 21-20 on a very bad break. After leading for most of the game, they saw a short pass by the Paladins fall right into the hands of halfback Jimmy Jordan who scored the winning touchdown.

Newberry was next on the schedule, and Woffard was determined

to break the losing streak. Chris Hansan gained 160 yards to lead the team to its eighth straight victory over the Indians by a 14-0 margin. The next week, Frederick gained a total of minus six yards against a very tough Terrier defense and fell 32-0.

After coming from behind to down Appalachian 27-24, the Terriers dropped a 21-17 Homecoming heartbreaker to Catawba, being stopped twice in the shadow of the Indian goal posts. Davidson thrashed a flat Woffard team 30-6, but the Terrier bounced back again for a 30-6 win over Carson-Newman in the season's final game.

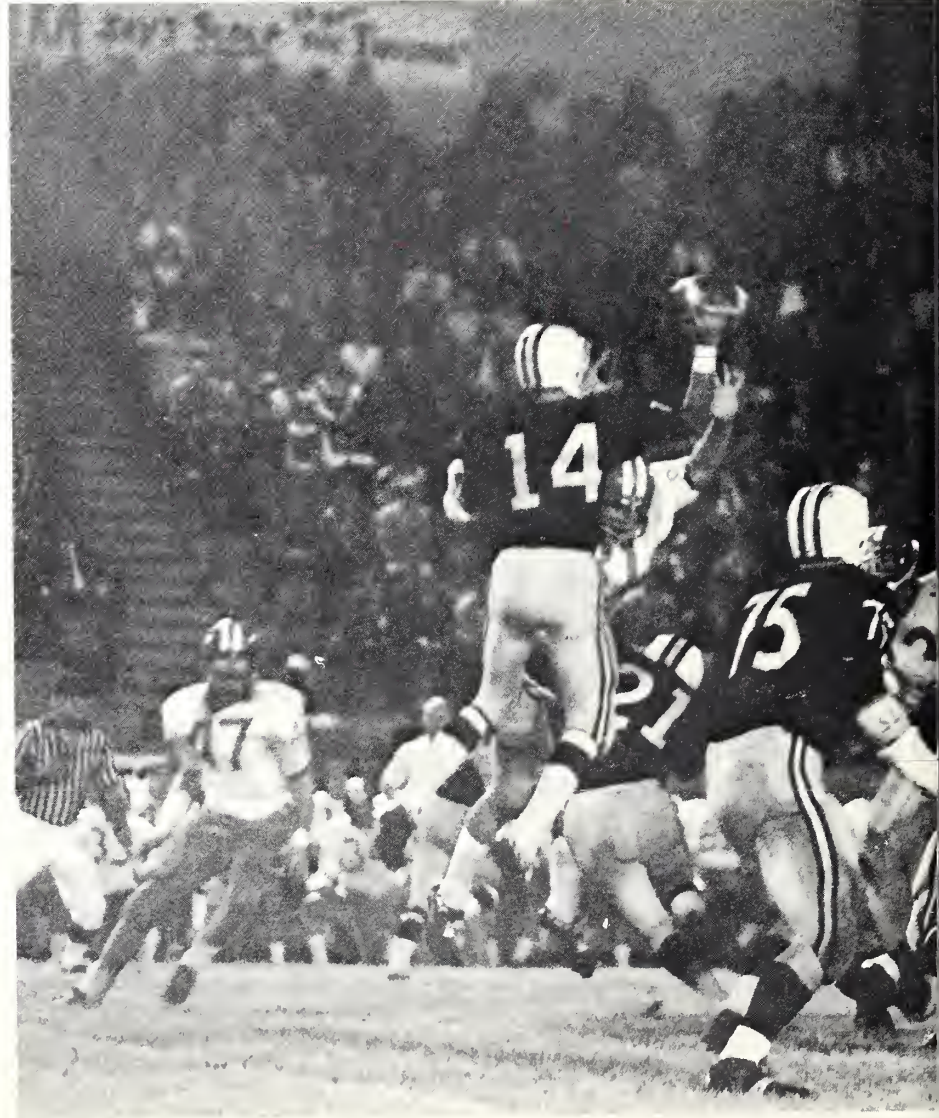

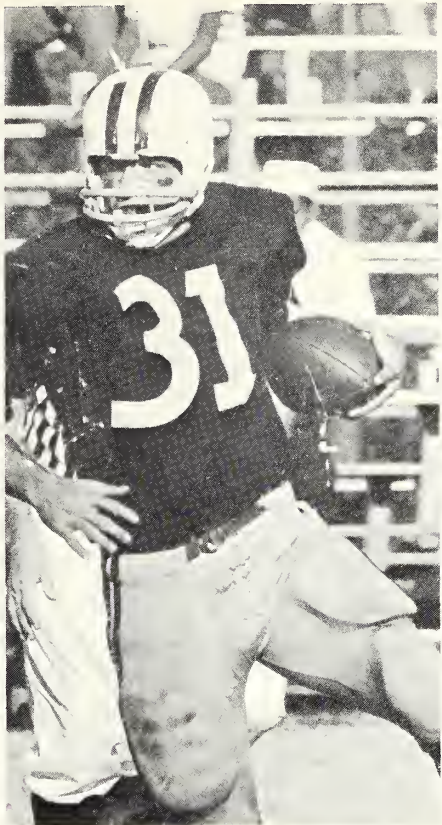

Ted Phelps
All-State, All-District

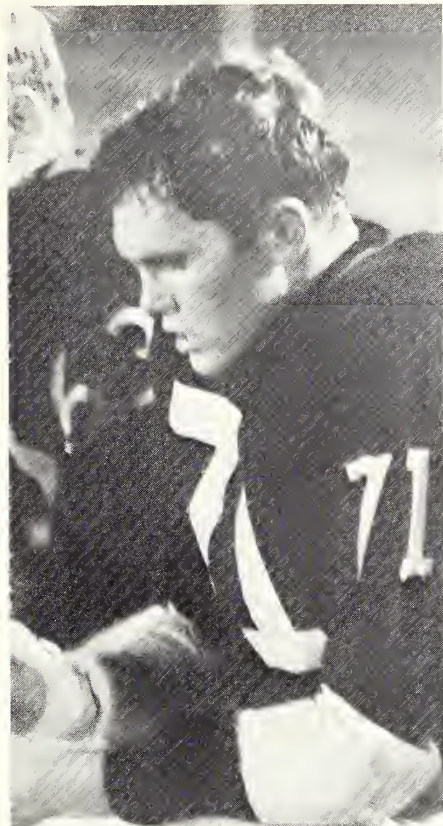

Sidney Allred
All-State, All-District



Jimbo Jacobs
All-State

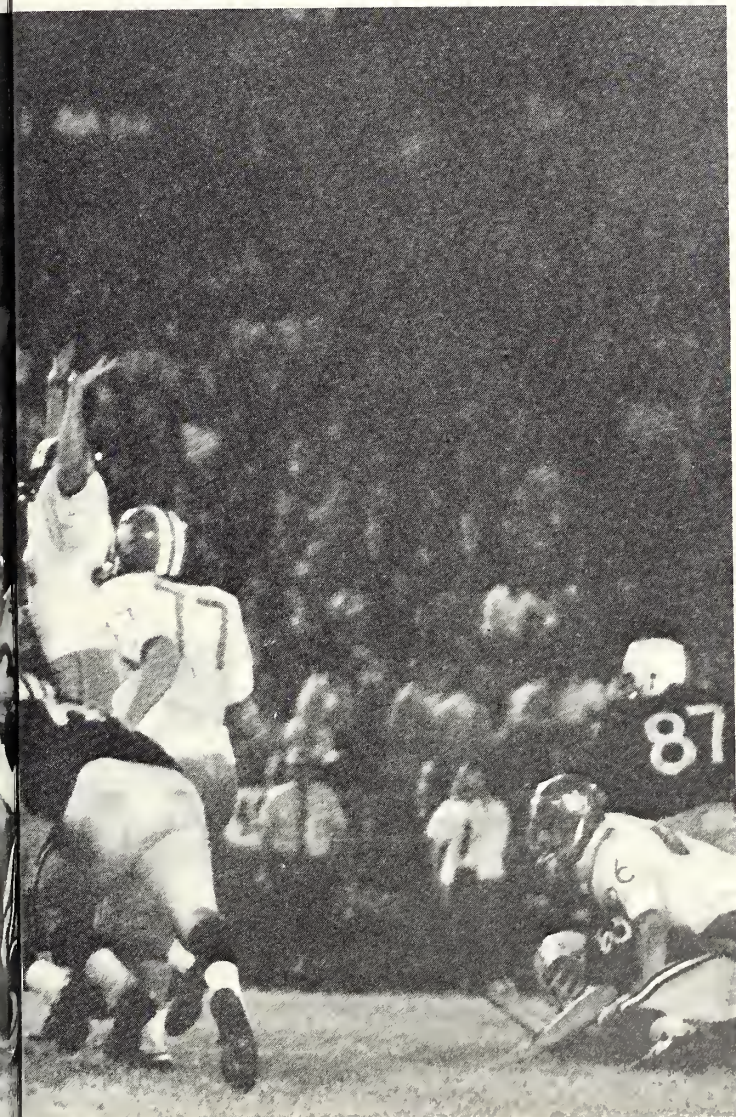

BASKETBALL

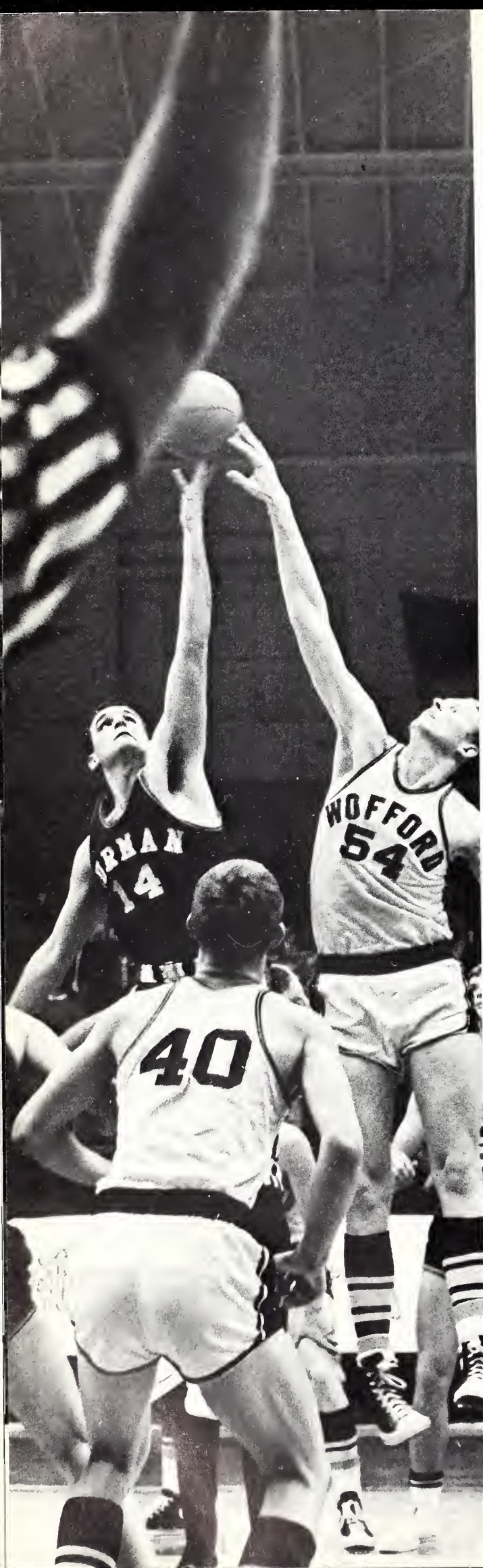

Captain Willie Pegram

Wofford.....	69	Newberry	85
Wofford.....	50	Presbyterian	53
Wofford.....	55	Elon	59
Wofford.....	105	Mars Hill	84
Wofford.....	68	The Citadel	60
Wofford.....	73	East Tennessee	88
Wofford.....	60	Shorter	71
Wofford.....	62	Appalachian	90
Wofford.....	61	Elon	66
Wofford.....	104	Milligan	89
Wofford.....	76	Catawba	90
Wofford.....	71	Furman	68
Wofford.....	53	Presbyterian	56
Wofford.....	87	Belmont Abbey	77
Wofford.....	90	Mars Hill	72
Wofford.....	62	Lenoir Rhyne	72
Wofford.....	75	Pembroke	71
Wofford.....	69	Lenior Rhyne	80
Wofford.....	63	Erskine	57
Wofford.....	80	Milligan	83
Wofford.....	61	Catawba	84
Wofford.....	64	Pembroke	81
Wofford.....	67	Georgia Tech	97
Wofford.....	101	Newberry	89
Wofford.....	51	Erskine	62
Wofford.....	77	Presbyterian	67
Wofford.....	81	Newberry	70
Wofford.....	57	Furman	62
Wofford.....	66	Belmont Abbey	65

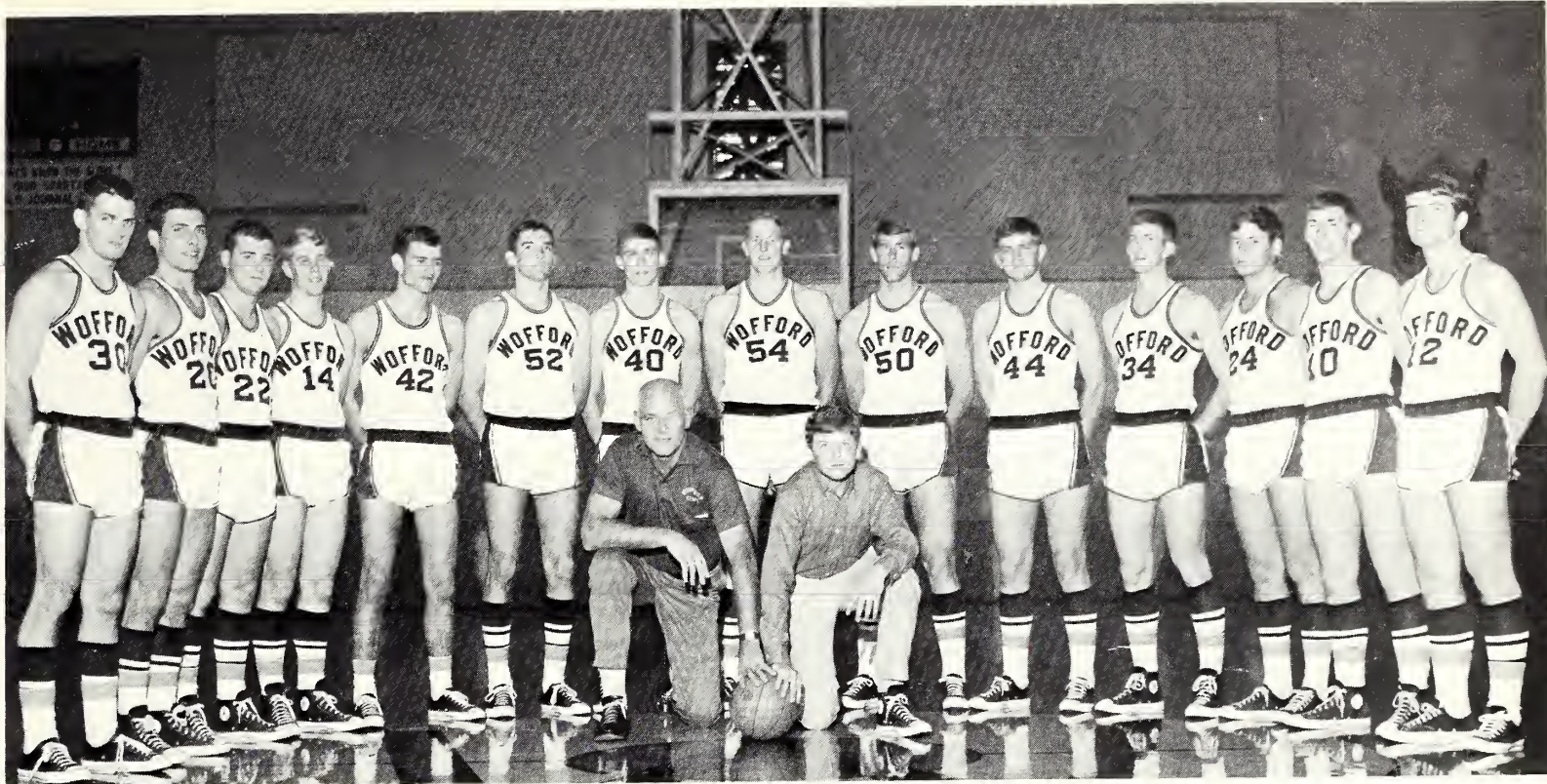

Left to right: Kneeling—Coach Alexander, Manager Dean; **Standing**—Wiggins, Graham, Lentz, McMillan, Maxwell, Medlock, Reed, Pegram, Hysong, Payne, Hendrix, Gunn, Littlefield, Kinney.

Small gyms, big gyms . . . Pembroke, North Carolina and Atlanta, Georgia . . . tragedy and triumphs . . . upsets, for and against . . . these were the elements that made up Wofford basketball, 1967-68. The final record, 12-17 was not one that will be long remembered, but the super efforts the team came up with almost without warning will be — a sensational week that included a romp over Mars Hill, 68-60 triumph at the Citadel, and a tough fight against the Buccaneers of East Tennessee, the Ohio Valley Conference champion, on their home court . . . the 71-68 triumph over Furman as the team came back from the deepest hole this side of Calcutta. It was a season of Littlefield fighting off three Georgia Tech guards to get the ball up the floor . . . of Hendrix doing his diving and scrapping after an elusive basketball . . . of Pegram having a fine senior year and winding up his career as the fourth biggest scorer in Wofford history . . . of Payne swishing one from thirty feet . . . of Reed electrifying the Furman crowd as few freshmen can do . . . of Hysong pulling down another rebound . . . a season of promise not quite fulfilled, but a season of excitement, nonetheless.



Coach Gene Alexander



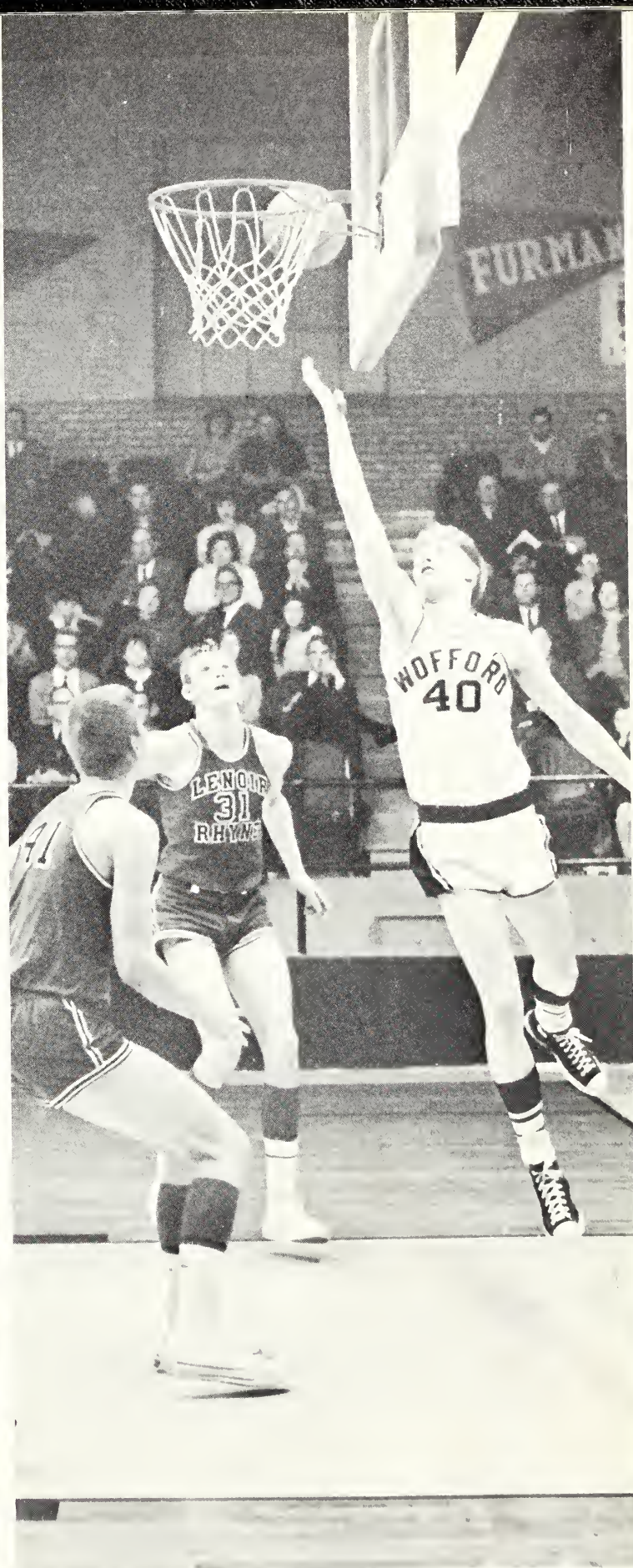
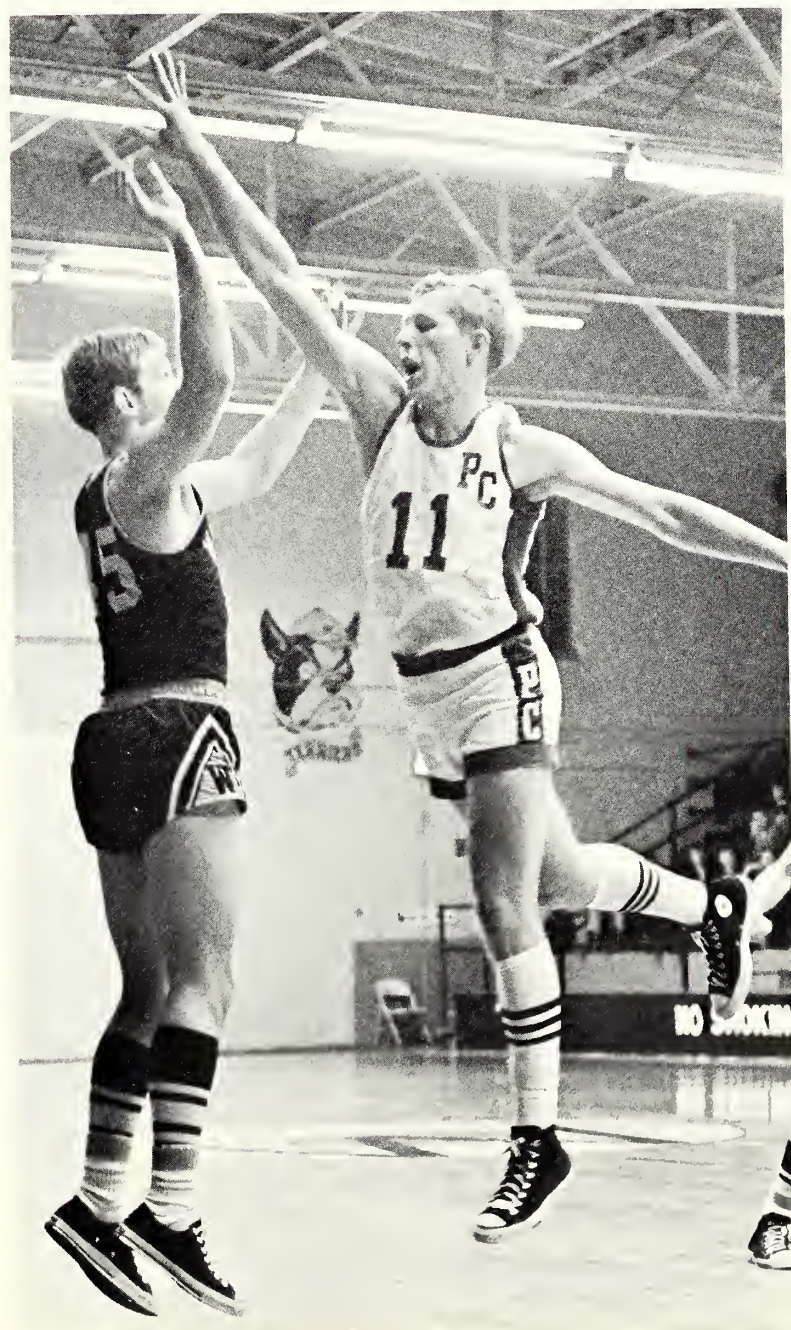

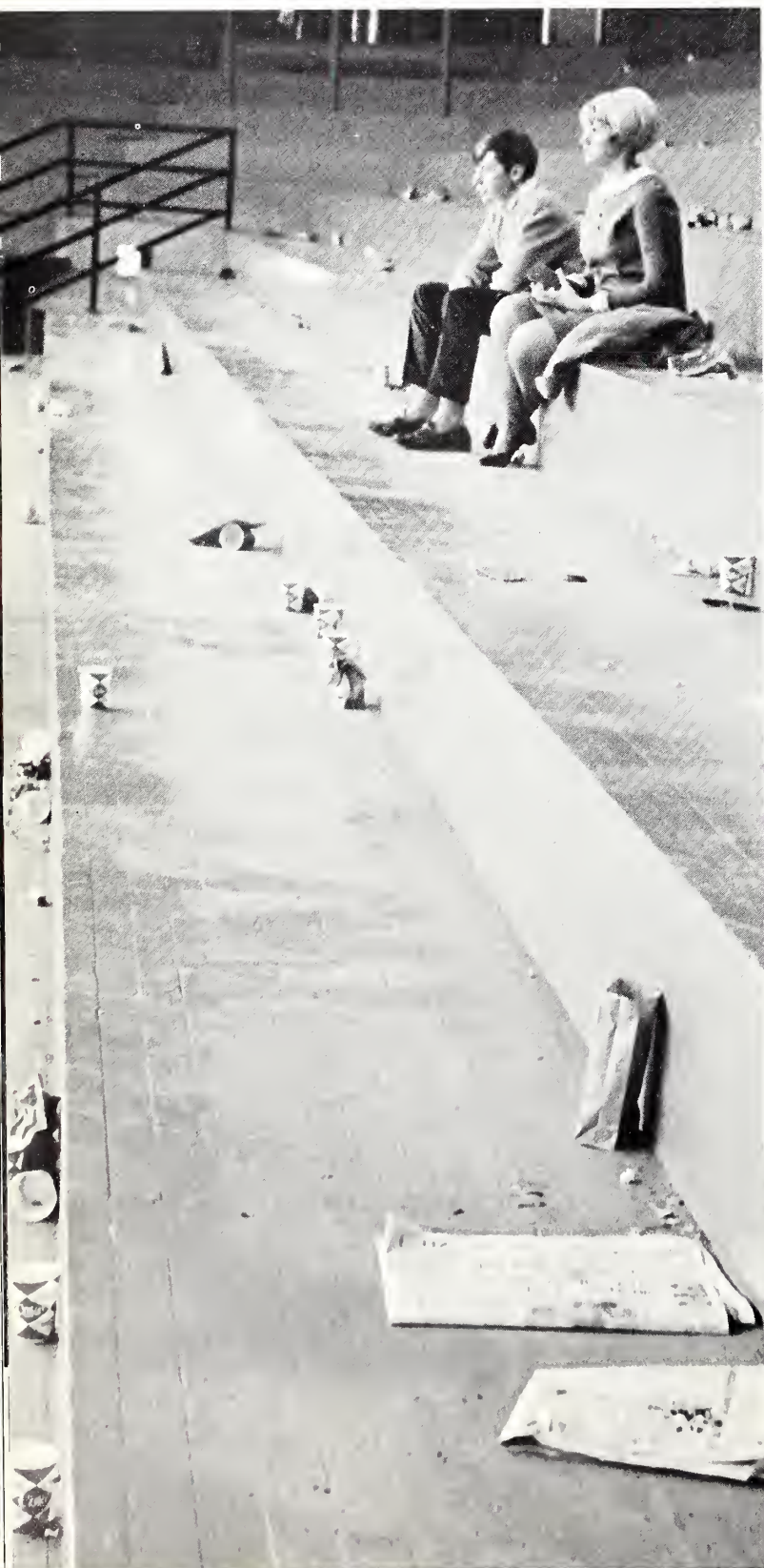
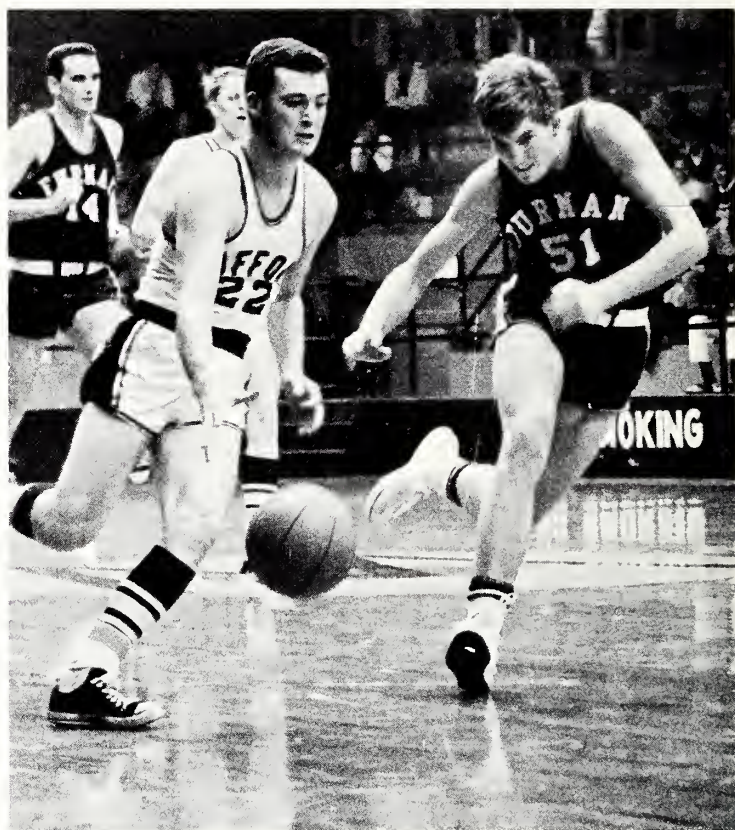
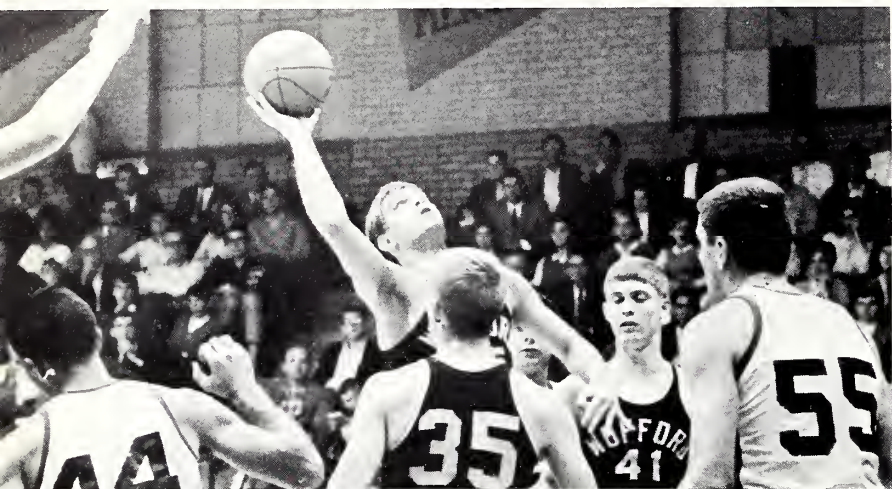

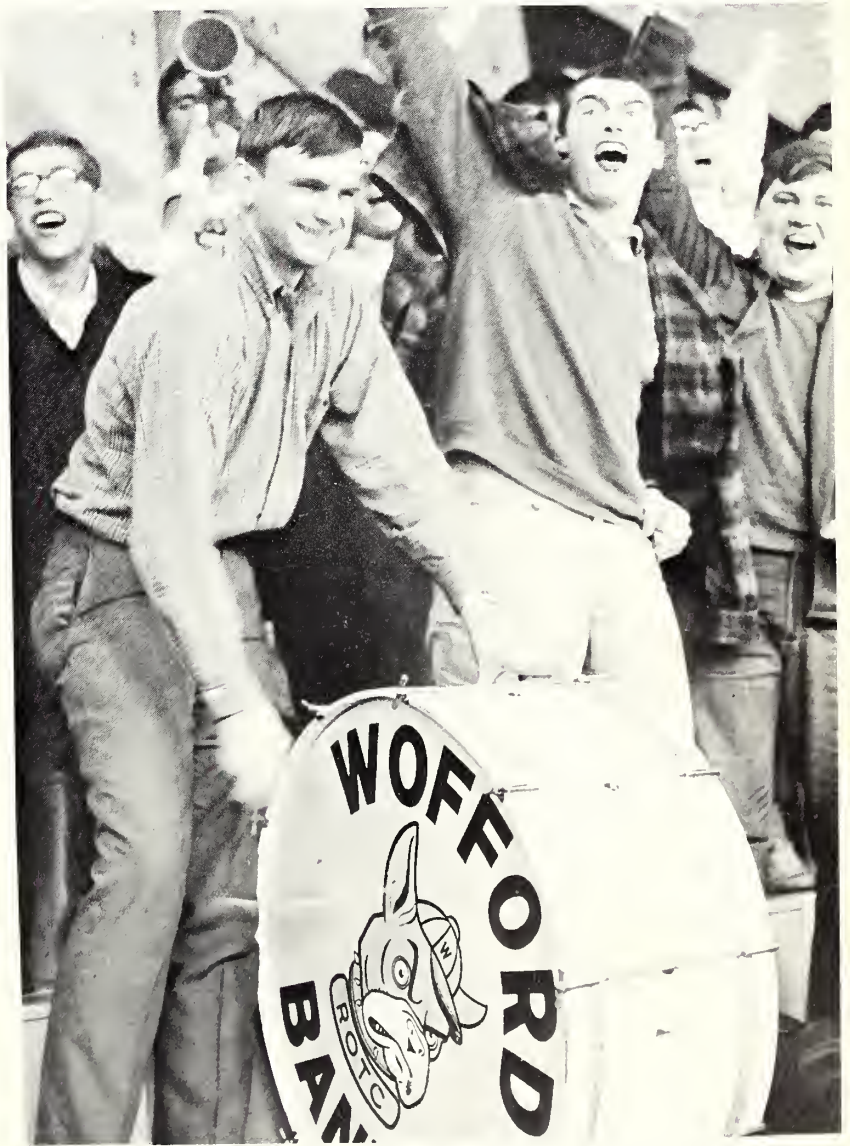
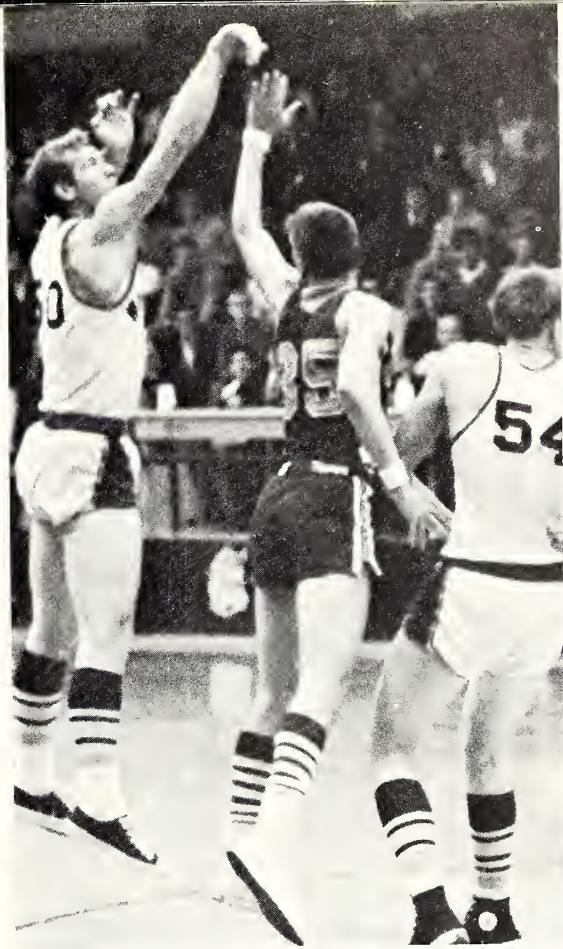
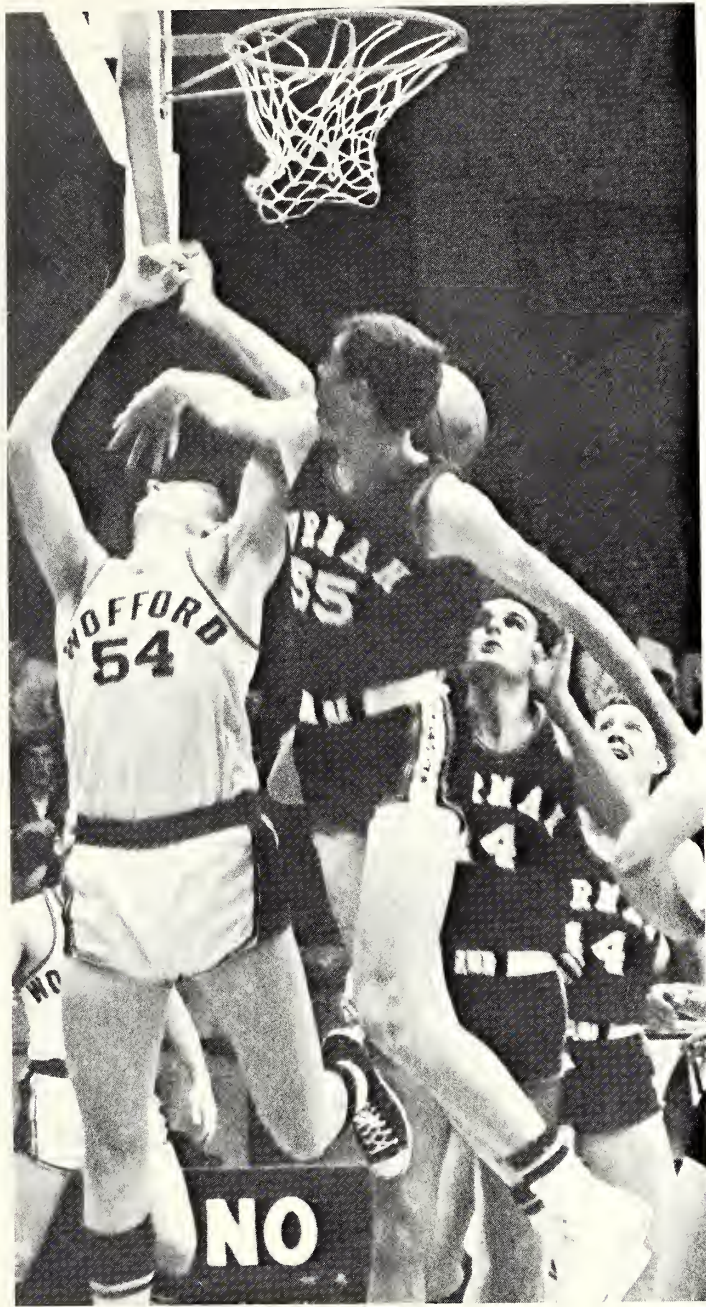



Left to right: first row—Davis, Burnett, Whittaker, Haward, Wilson, Gallagher, Miller, Phelps; second row—Huffman, Gunn, Littlefield, Adams, Maynard, Knight, Ortenzi; third row—Satterfield, Nivens, Iseman, Carpenter, Harris, Cracker, Hanna, Coach Brakefield.



BASEBALL

After finishing with a 6-6 record in 1967, the Terrier baseball team was hoping to bounce back to a winning season under a new coach, Todd Heldreth. Graduation losses were heavy, and included catcher and most valuable player Bernie Gallagher, first baseman Rich Miller and outfielders Ronnie Wilson and Rick Carlisle.

However, with a strong pitching staff headed by Ted Phelps, plus Warren Whittaker and Jimmy Littlefield to lead the hitting and an infield that promised to plug some defensive leaks, the Terriers were anticipating a successful year.





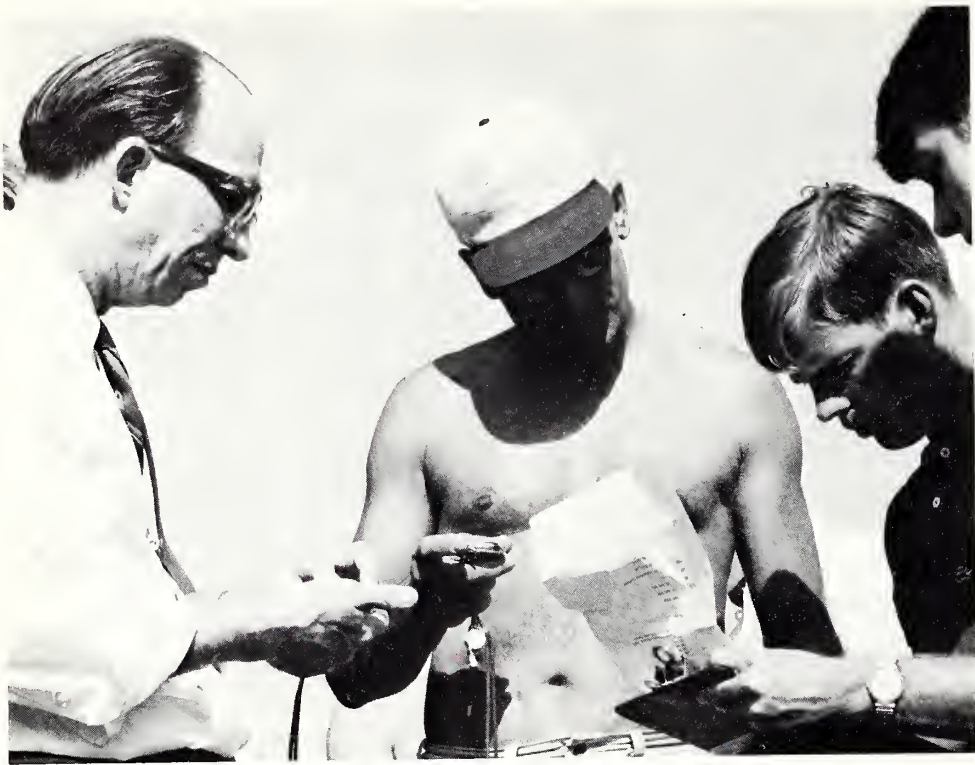

TRACK

A 5-4 record in a rebuilding 1967 season gave the Terriers an optimistic view for another winning campaign in coach Duane Staber's second year at the helm. Although several familiar faces were missing from the line-up, Wofford promised to have better depth and balance on its forty man squad.

The outstanding thinclads in the preseason evaluation were sprinters Danny Crout, Steve Swearingen, Hunt Serf and John Calvert, distance runner Bill Harkey, pole vaulter John Tally, javelin specialist Jahn Haverstock and hurdler Jimbo Jacobs.

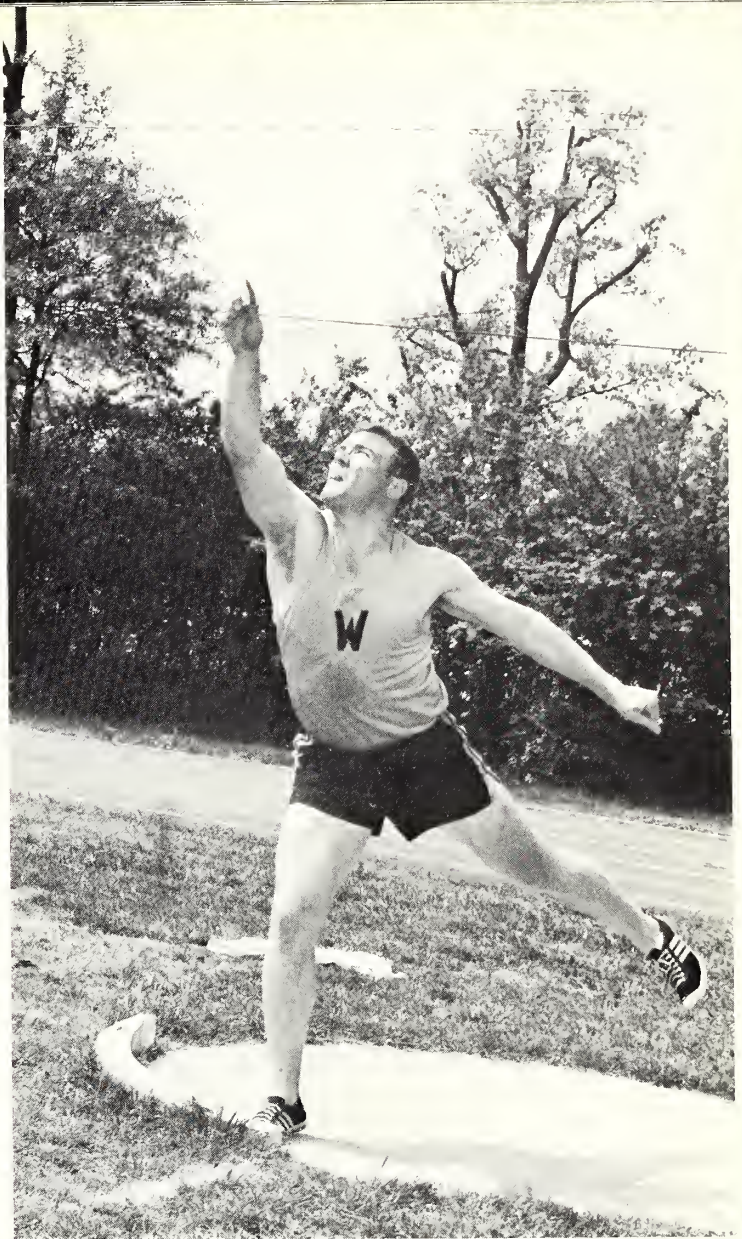

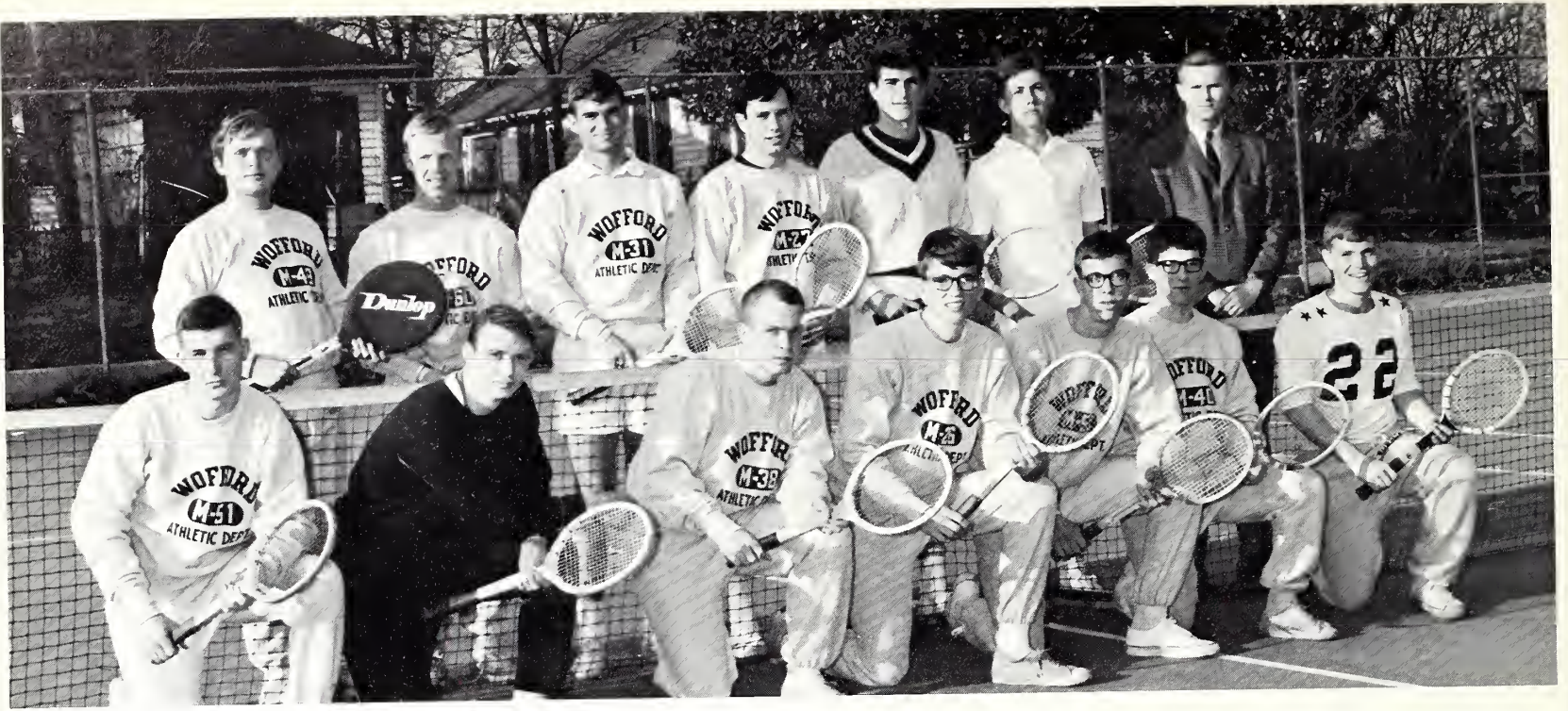

Left to right: kneeling—Quick, Moore, Rosengren, Jakes, Black, Love, Rhodes; Standing—Braeznell, Bawer, Starnes, Randall, Cole, Bawman, Coach Lyons.

TENNIS

Losing eleven men from a 5-9 squad in 1967 left the tennis team facing a major rebuilding job this year. Coach George Lyons, taking over the squad for the first time, had only two really experienced men, Gene Braeznell and Craig Bawer. These were backed up by a group of promising players including Bobby Randall, Ed Cole, and eight freshmen.

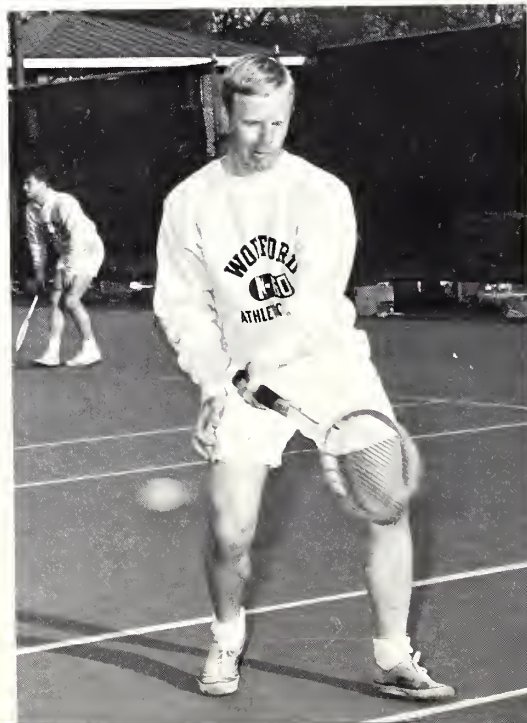

Despite the loss of Bill Zeigler and Billy Haugh from the 1967 team which posted a 21-7 record, the Terrier golf team was looking forward with optimism to 1968. Coach Earl Buice was relying on an excellent balance and depth to carry the team through a stiff schedule that included seven ACC teams.

Top returning golfers were Dick Sturkie, Dan Taylor, Jim Getgaard, Lea Beckman, George Reynolds, and Lee Brandt.



GOLF

Left to right: Coach Buice, Reynolds, Sturkie, Beckman, Lowry, Taylor, Brandt, Getgood, Wolfe, Greene, Lipscomb.

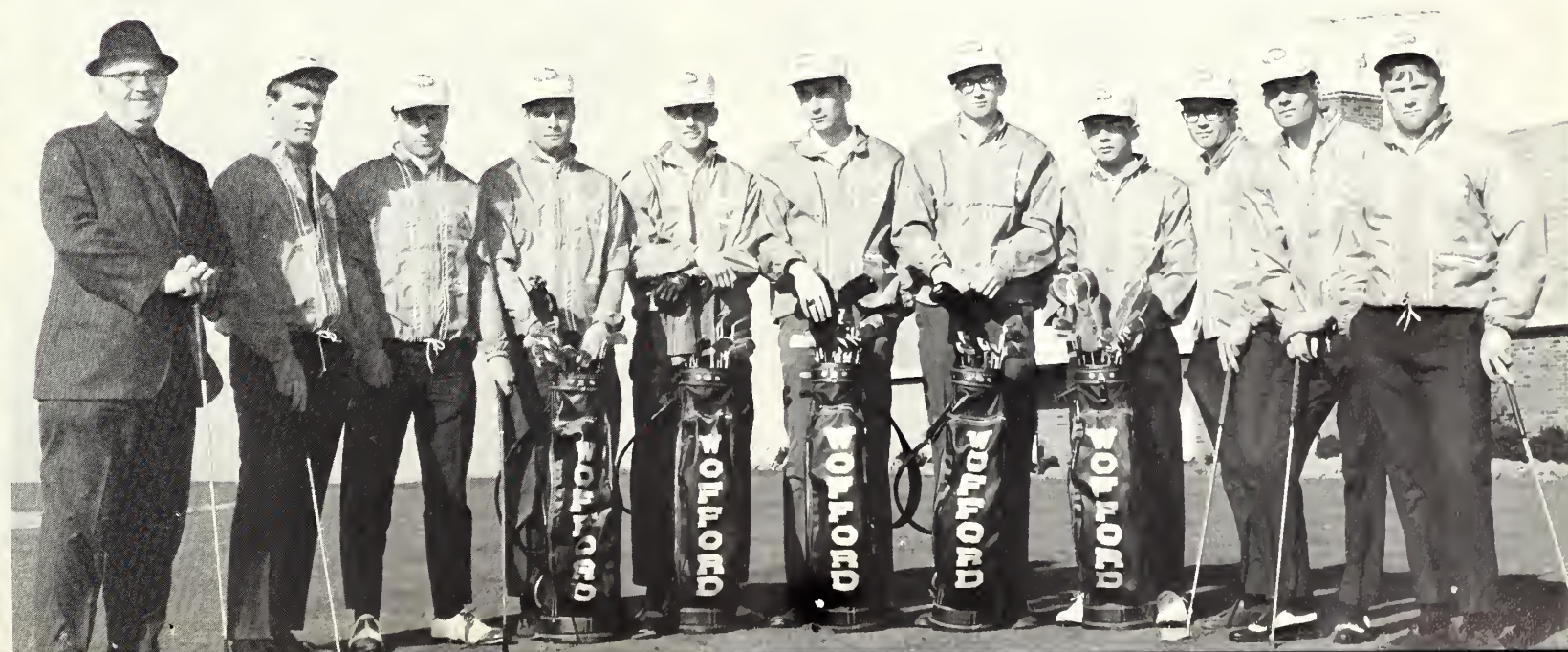

INTRAMURALS

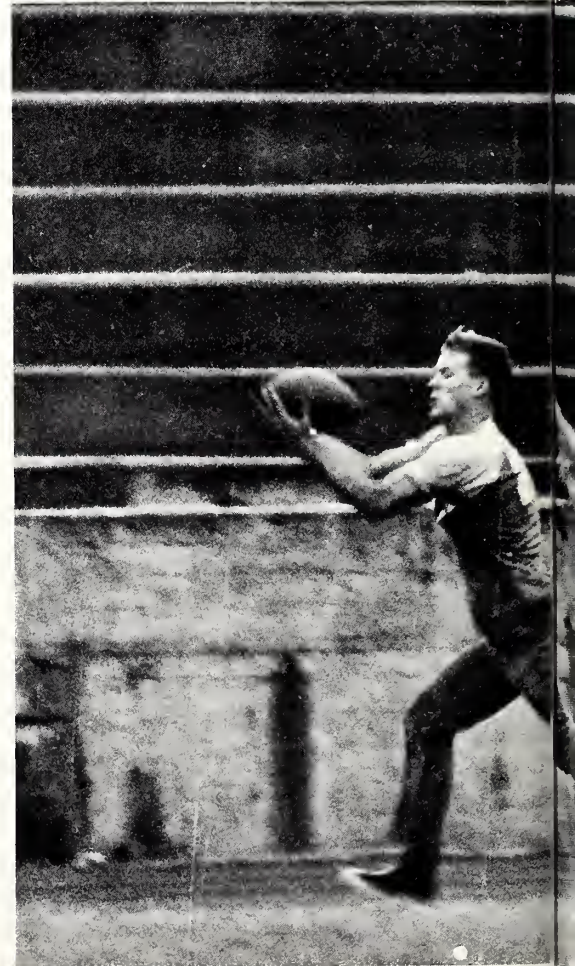
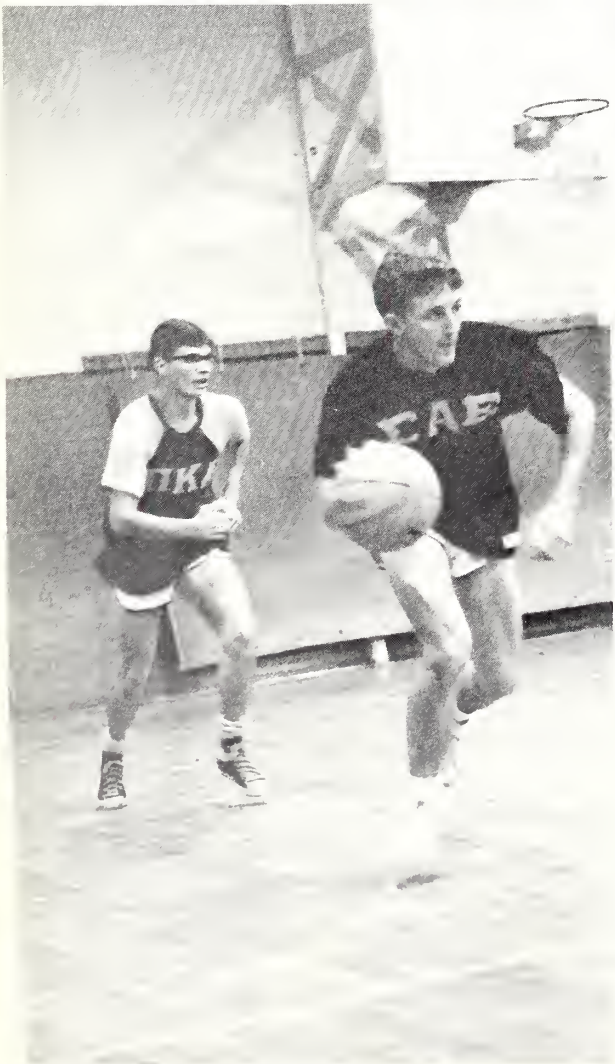
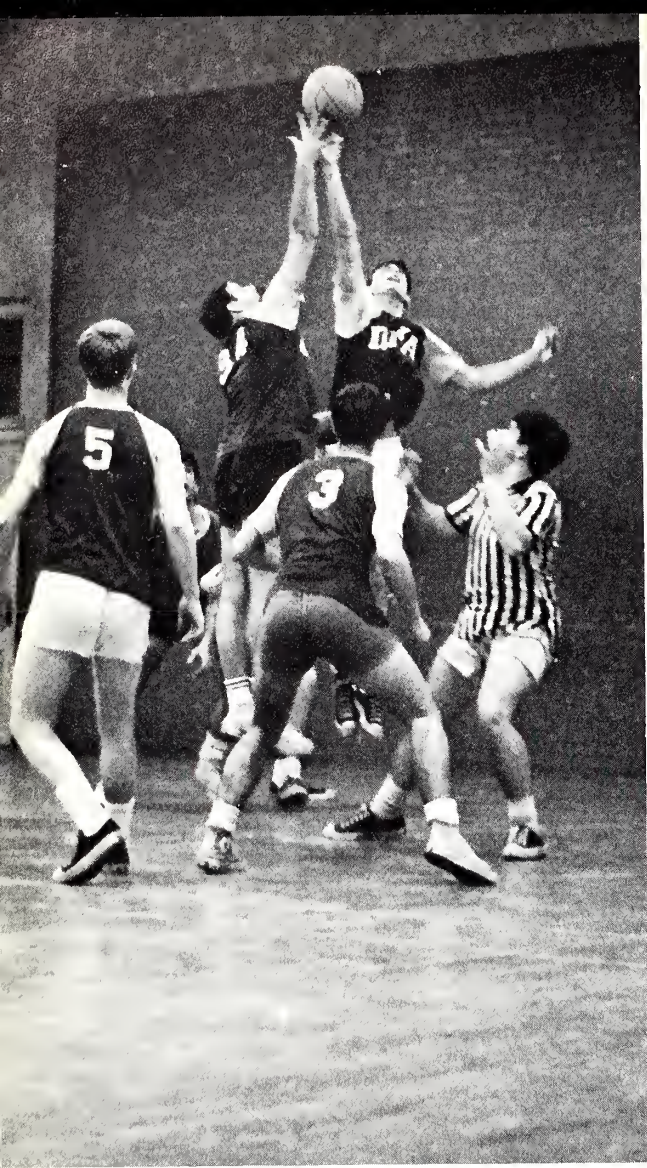



The intramural program at Wofford offers the opportunity for both team and individual competition in a wide variety of athletics ranging from ping-pong to track to blitzball. It has an active student participation and has come to be known as one of the finest programs in the South. Ronnie Ward served as student director for this year.

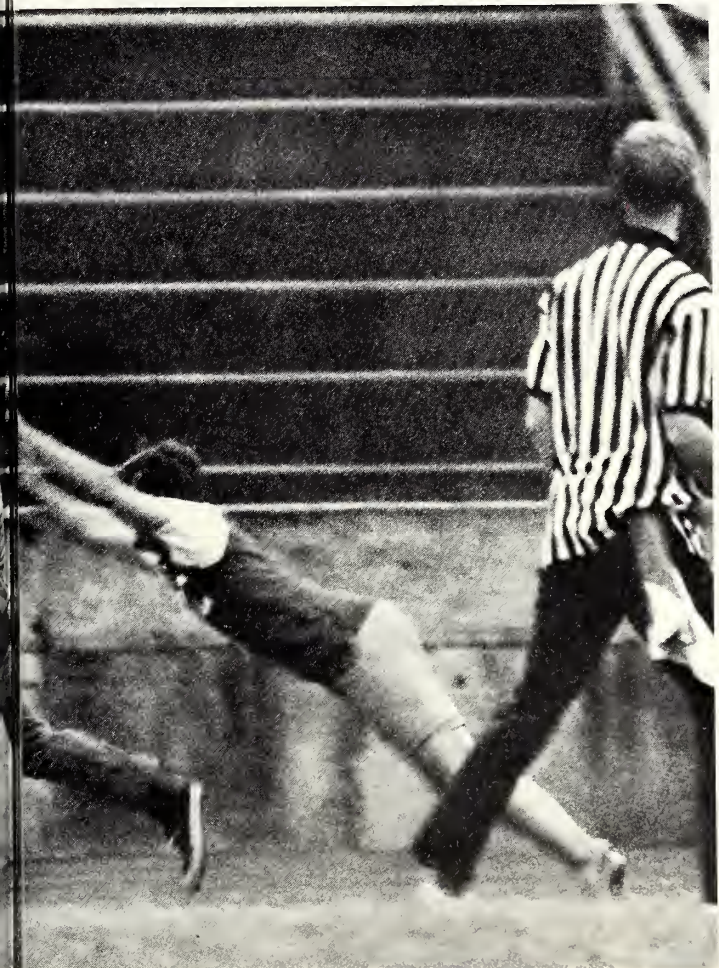

ESSENCE

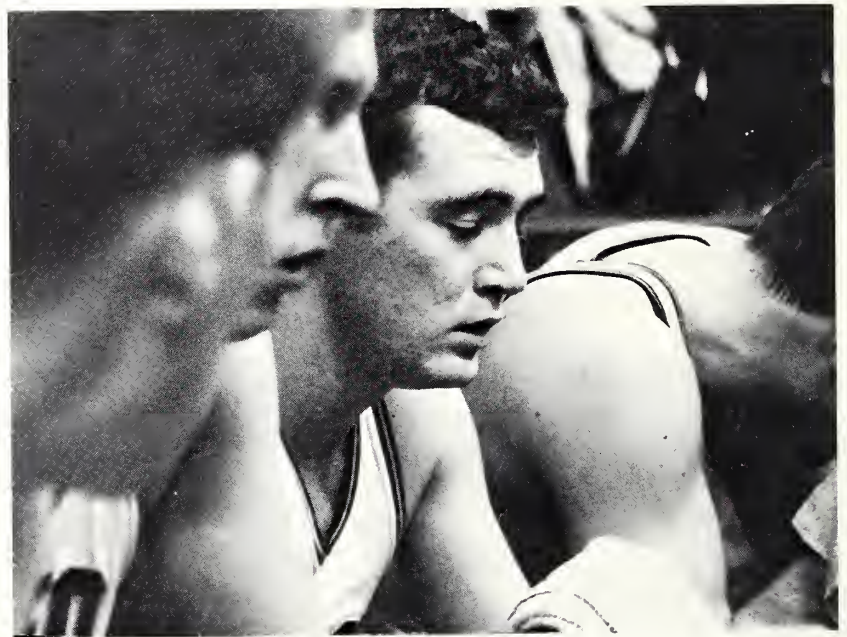
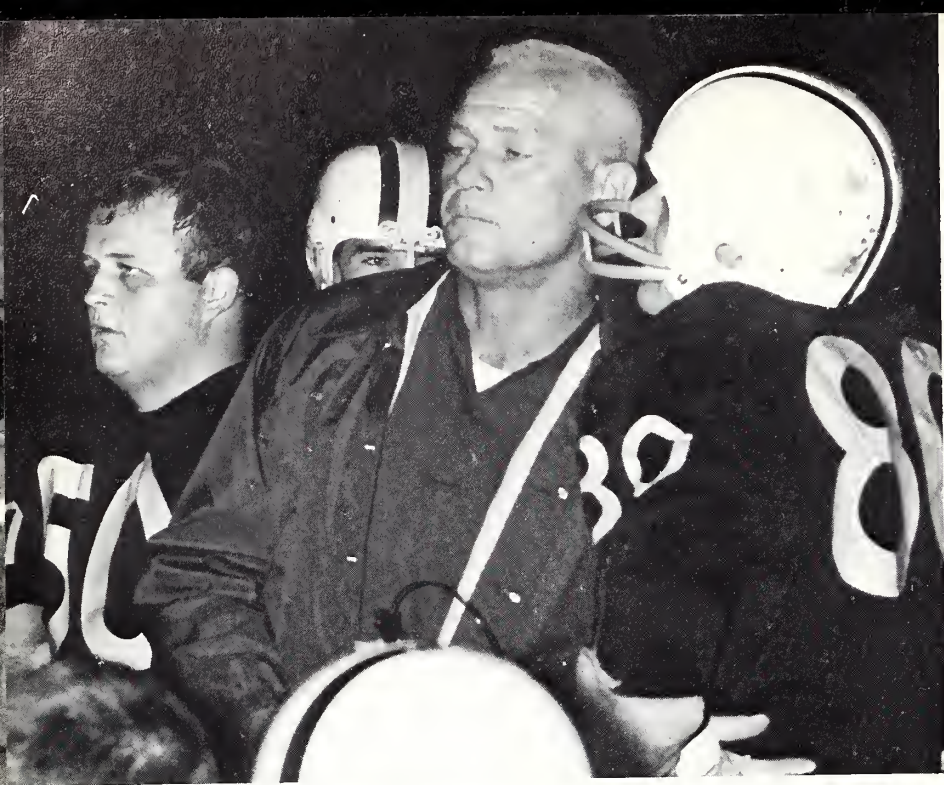

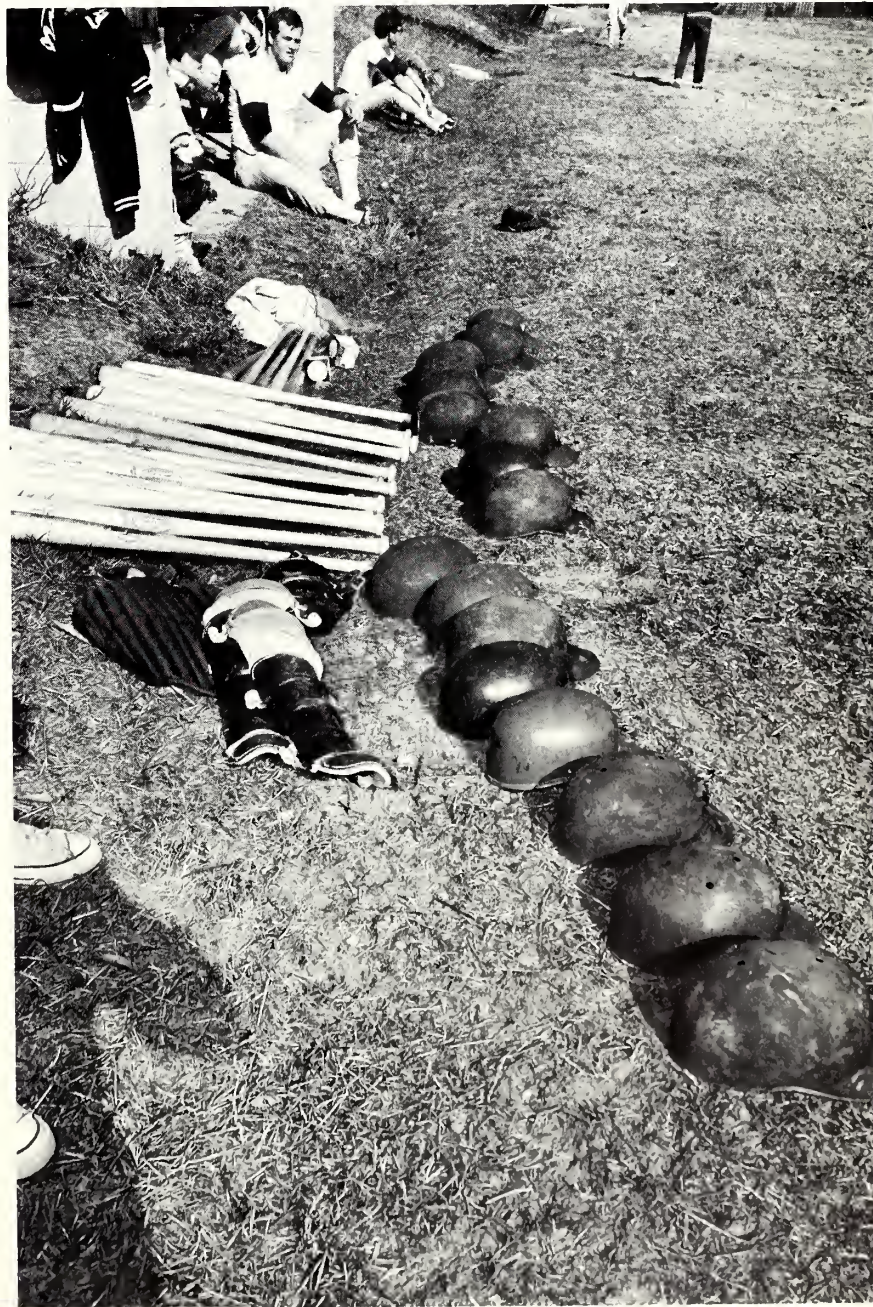
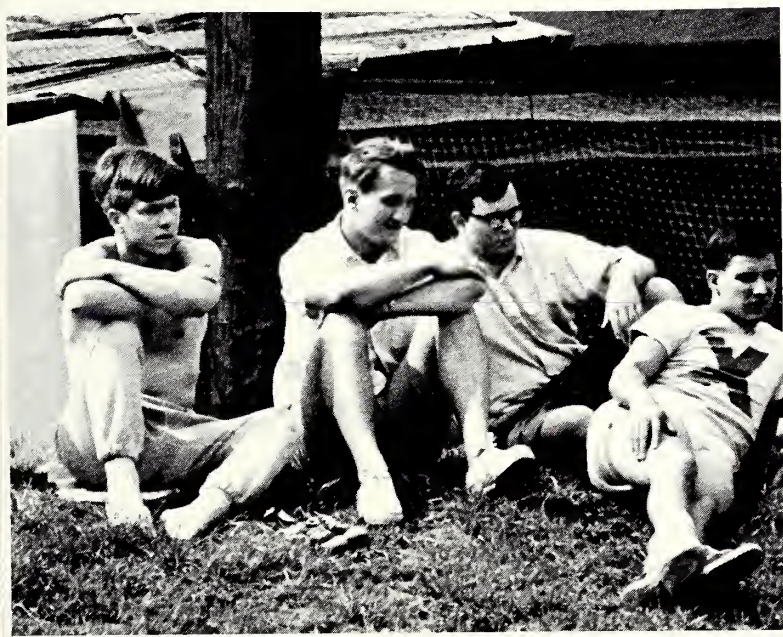



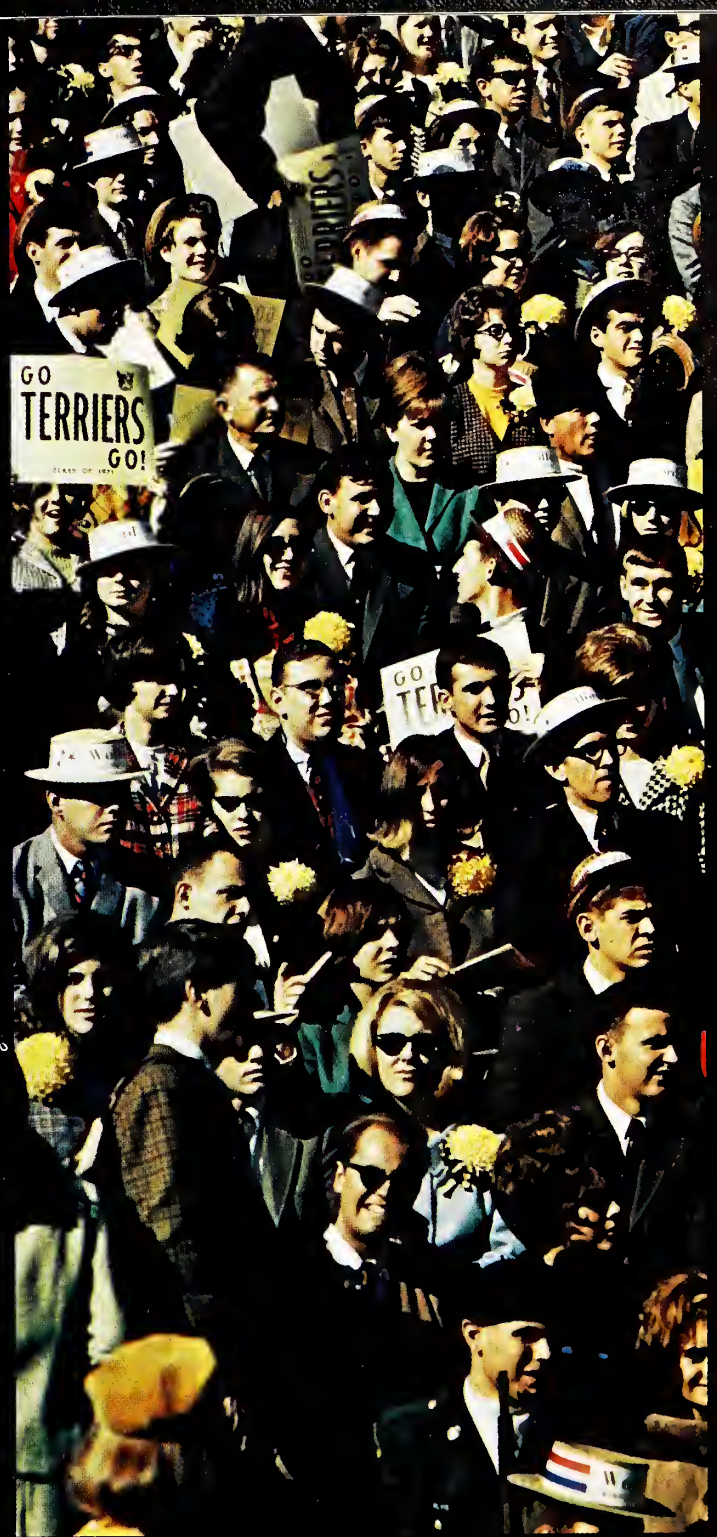

FEATURES



WOFFORD-CONVERSE
MIXER



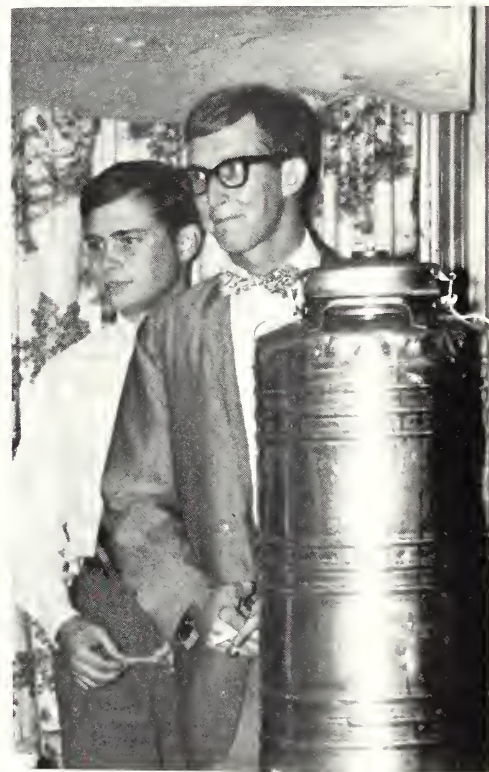

RUSH





RUSH





MILITARY BALL





MILITARY BALL



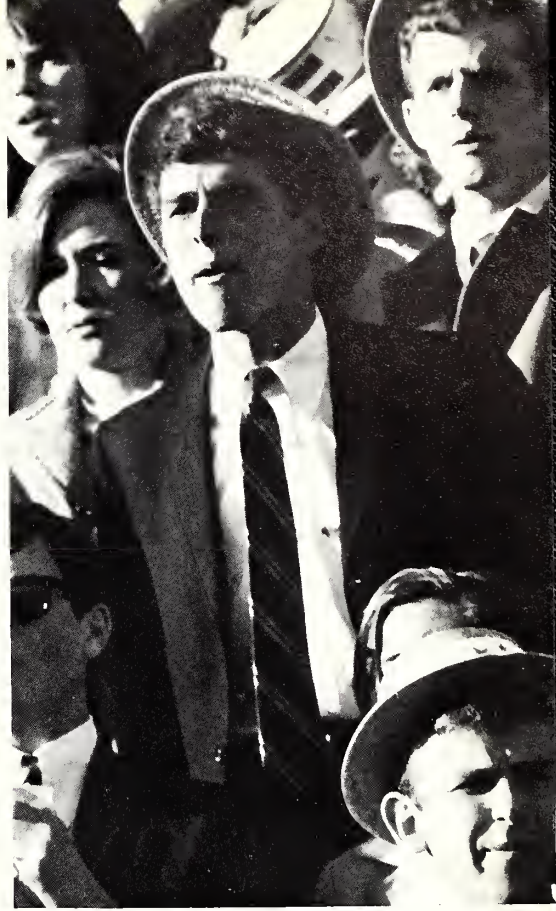

HOMECOMING





HOMECOMING DANCE



HOMECOMING QUEEN

Miss Dottie Harry

Miss Harry was selected from seven beautiful contestants as Wofford's Homecoming Queen, 1967. Sponsored by Delta Sigma Phi Fraternity, Dottie is a student at Longwood College, Farmville, Virginia. Miss Harry's escort, John Viccellio.





Barbara Brown
Univ. of So. Carolina ΣΝ



Caroline Brown, Converse College KA



Mary Tuck, Columbia College
ΙΝΔΕΠΗΝΔΕΝΤΕΣ



Suzanne Wimbish
Converse College ΣΑΕ



Suzanne Bell
Winthrop College ΠΚΑ



Kathy Rogers, Gardner-Webb College ΠΚΦ

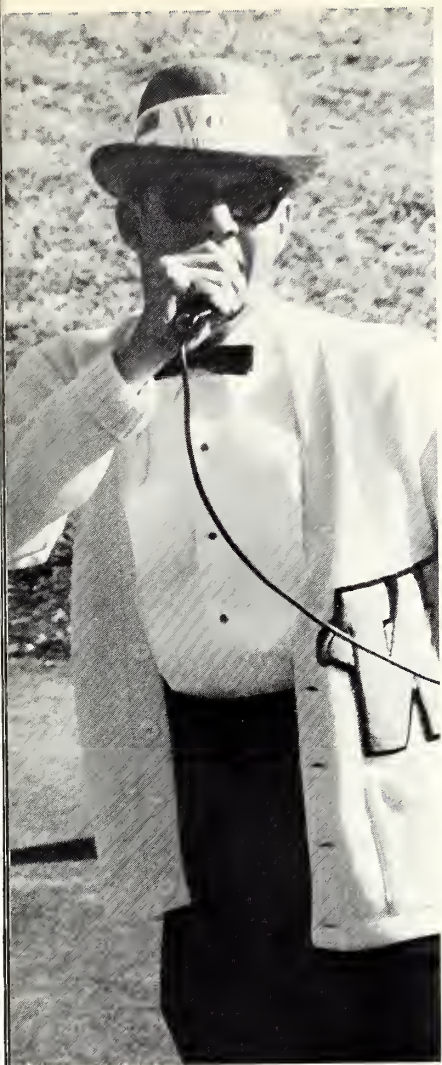

NOV. 4, 1967

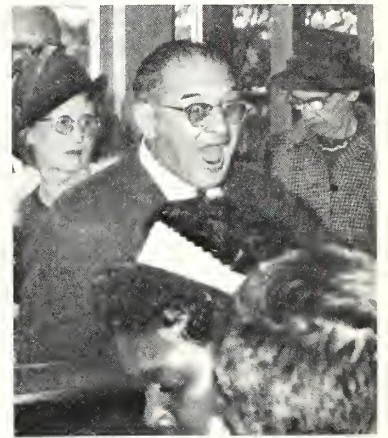
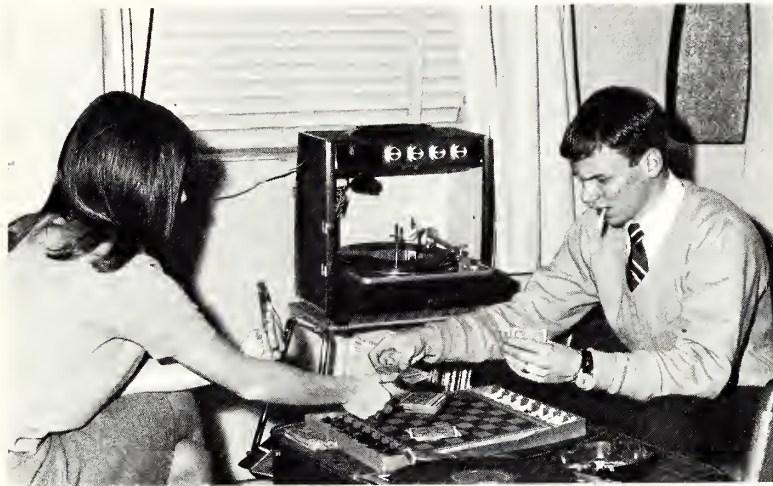



FRATERNITY ROW

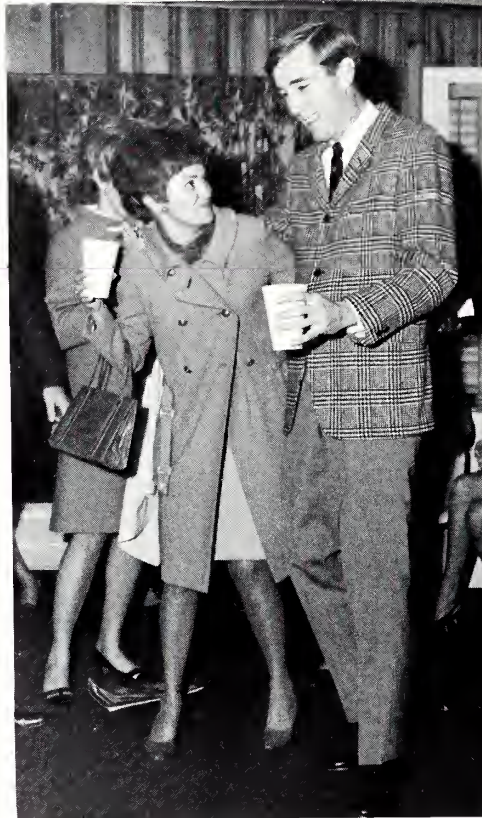

HOMECOMING CONCERT



GREEK
WEEK END





Susan Champion

MISS VENUS

WINTHROP COLLEGE





SPRING WEEKEND



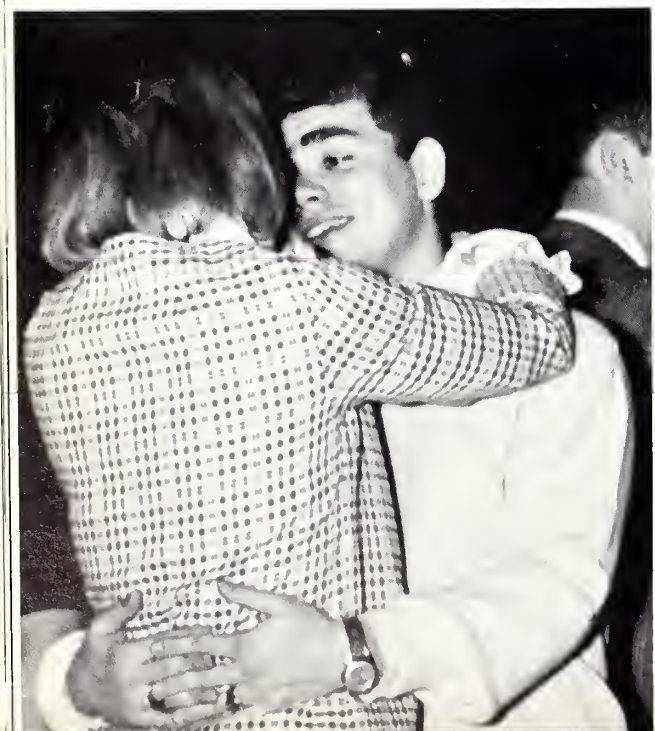

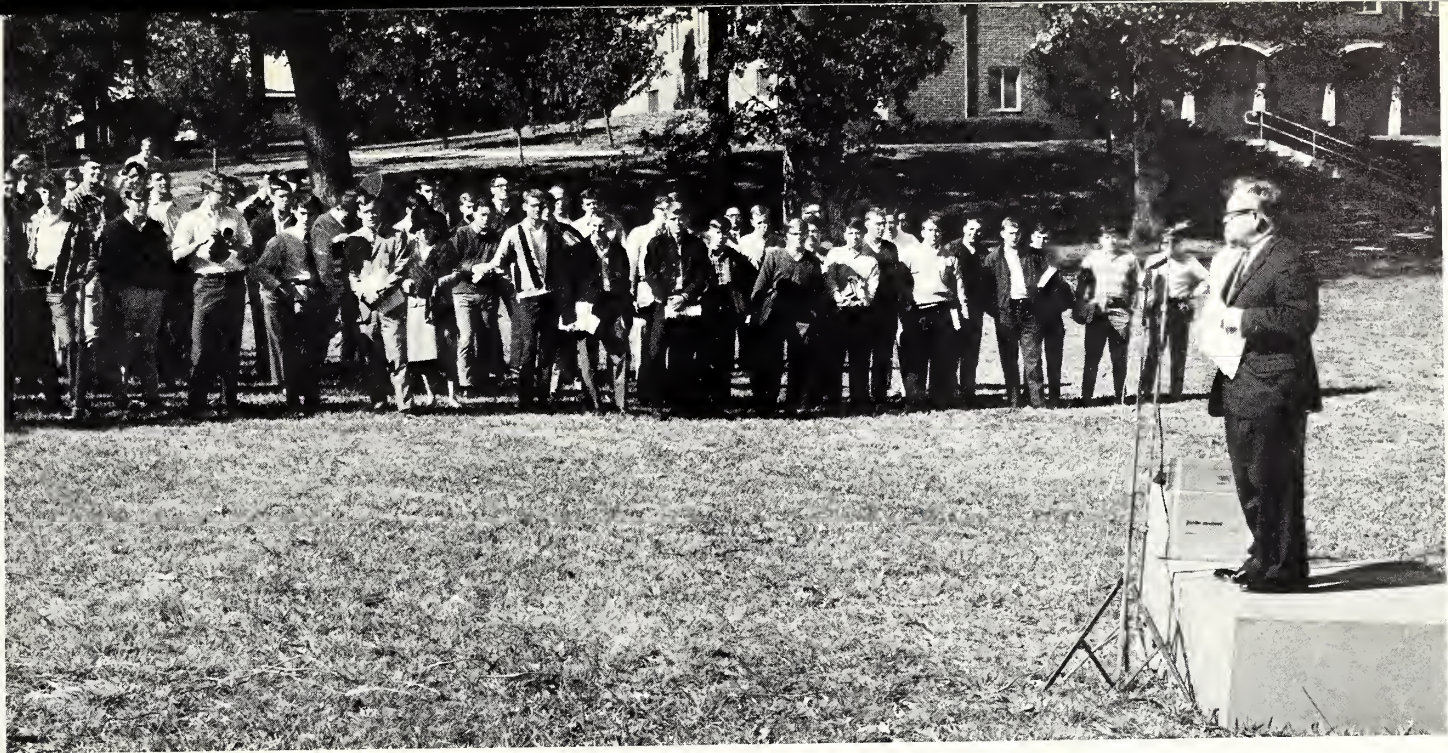

LIBRARY GROUND BREAKING

ANNOUNCEMENT OF NEW PRESIDENT



Paul Hardin, III





Karen Hammond



Margaret Eisenhard



Dalla Turnage

BEAUTIES



Susan Eastland



Ja Anne Pratt



Glenda Brown



Betty Martin



Rosemary Nabors



Danna Palk



Mary McMillan

Mary West

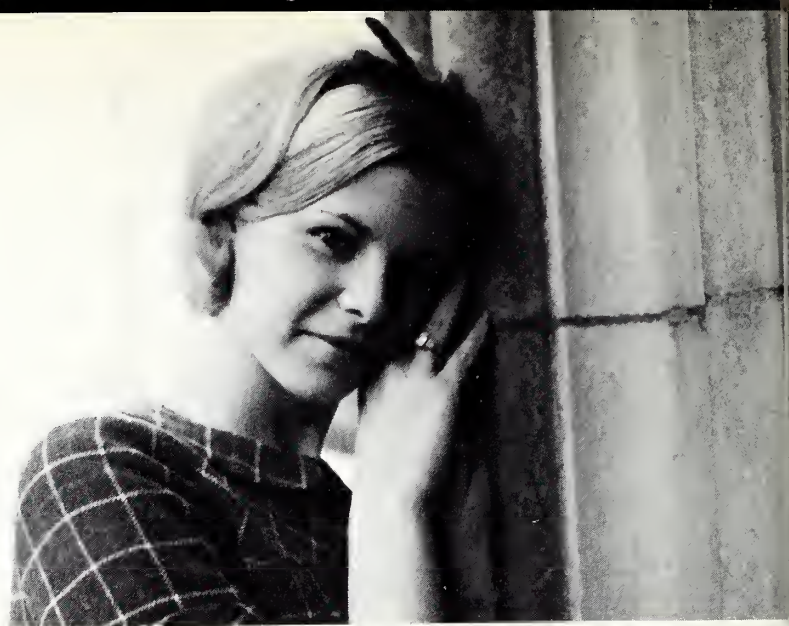

Kay Lind



Linda McPhail



June Smith



Delores Gilmer



Sheila O'Sheilds



Patricia Armstrong



Sylvia Johnston



Jane Chandlee



Jane Ellsworth

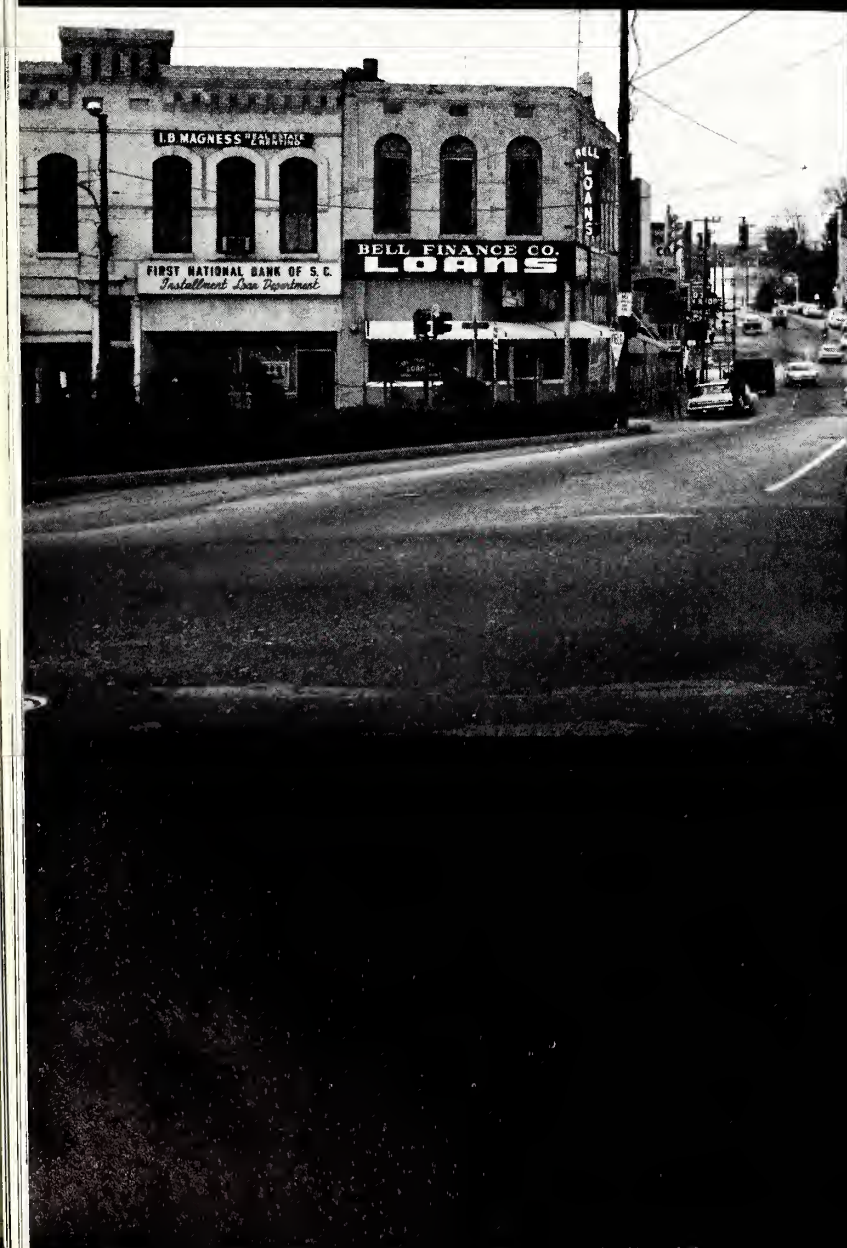



EPILOGUE



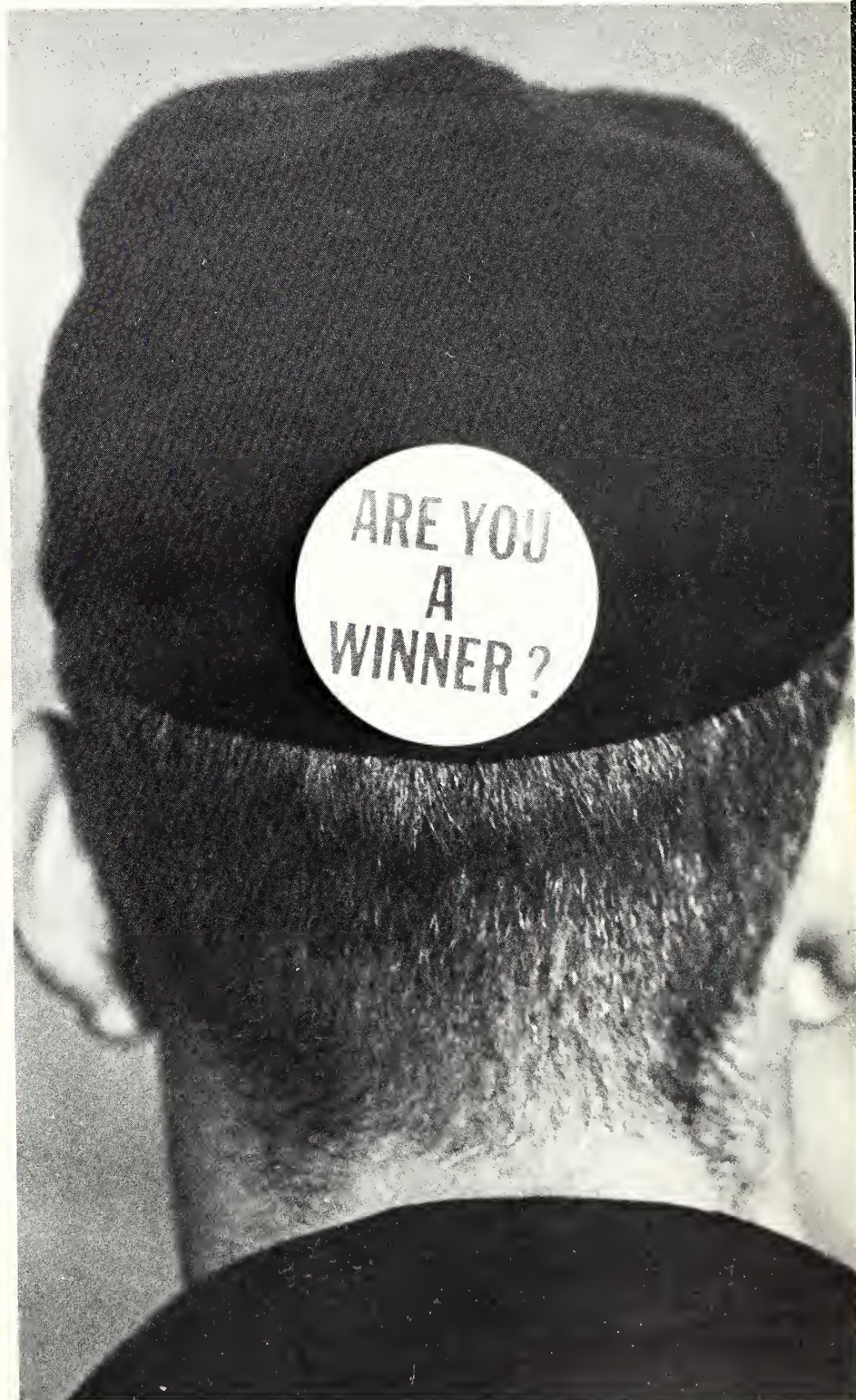
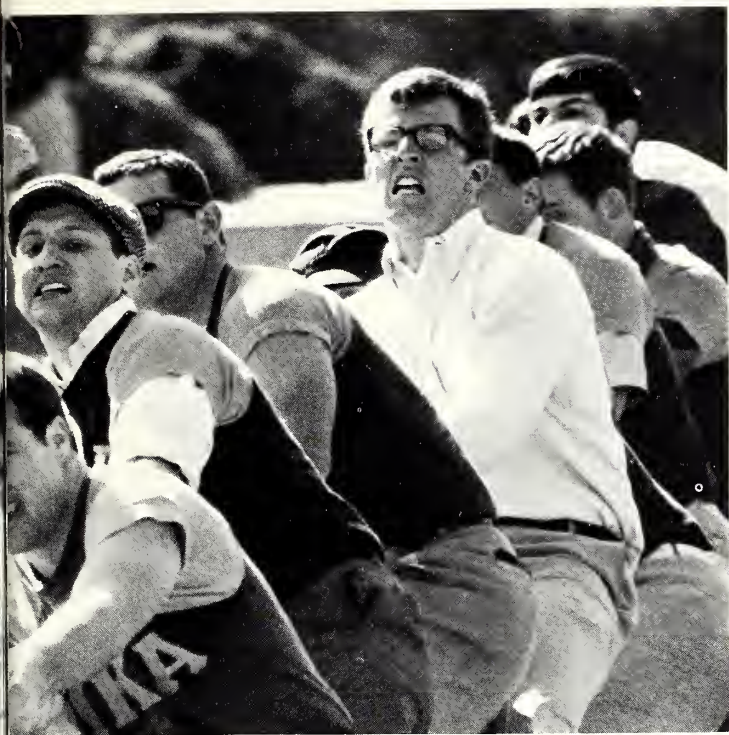

*The sun now sets on the brave new world
Dusk brings nostalgic reminiscence of toil, of joy, of tears and smiles
And tomorrow the sun of that world will rise to high noon—there to remain
And cast a light upon the obscurity of the path ahead . . .
Many times I will look back
While walking ahead on foreign soil
But know that something is pushing me—
The essence pictured here.*

IN MEMORIAM



George Judson Halliday, III
March 21, 1945—November 1, 1967

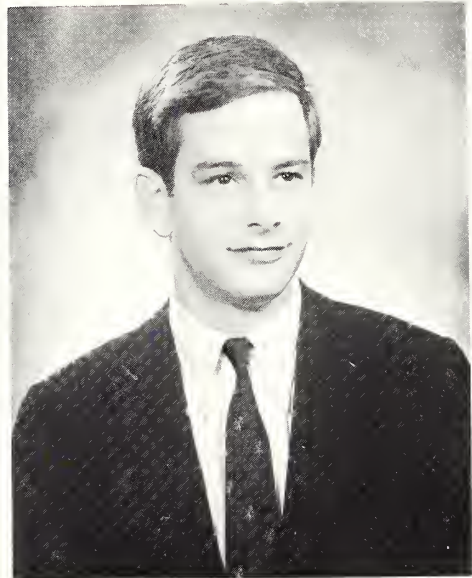

Robert Bullington Canrad
September 7, 1946—November 1, 1967

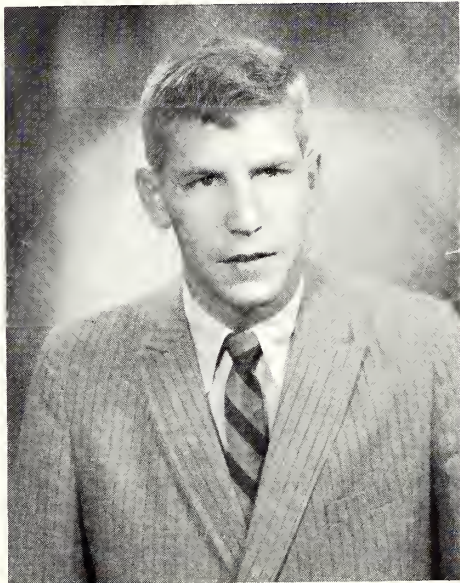

Robert Martin Kendall
May 30, 1946—November 1, 1967

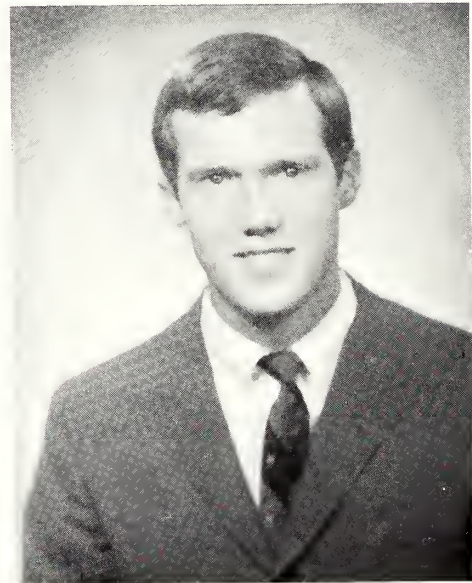

John Kinsey McLane
June 23, 1948—November 1, 1967

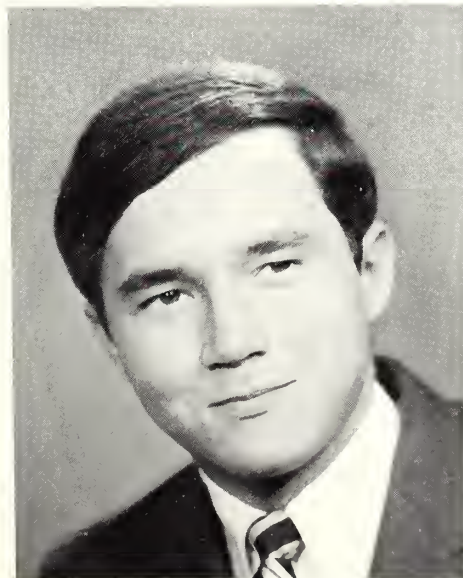

William Raymond Thomas
December 28, 1948—February 24, 1968

SENIOR STATISTICS

- ABERCROMBIE, AUSTIN G.**
 B.A. Economics—Delta Sigma Phi Social Fraternity; Track team.
- ACKERMAN, STEVE M.**
 B.S. Biology—Sigma Nu Social Fraternity, Secretary; Pre-Medical Society.
- ADAMS, DENNIS C.**
 B.A. Economics and Business Administration—Who's Who; Pi Kappa Alpha Social Fraternity; Senate; Scabbard and Blade; Dean's List; Freshman Orientation Staff; Distinguished Military Student.
- ADAMS, WILLIAM F., JR.**
 B.A. Sociology—Pi Kappa Alpha Social Fraternity; Baseball Team; Block W Club; Dean's List; Fellowship of Christian Athletes.
- AITKEN, HAROLD W.**
 B.S. Chemistry—Journal Staff; American Chemical Society, Treasurer, Vice President, President.
- ALFORD, CHARLES L.**
 B.A. Economics—Pi Gamma Mu; Circle K, President; Who's Who; Sigma Alpha Epsilon Social Fraternity, President, Vice President, Treasurer; Scabbard and Blade; Dean's List.
- ALLEY, CHARLES L.**
 B.A. English—Glee Club; Baptist Student Union, Publicity Chairman.
- ANDERSON, RICHARD P.**
 B.A. English
- ANDERSON, ROBERT B.**
 B.A. Sociology
- ANTHONY, JOHN R.**
 B.A. Economics
- APPLEGATE, WILLIAM R.**
 B.A. Sociology—Band; Canterbury Club.
- ARNOLD, HAROLD C.**
 B.A. Government—Sigma Alpha Epsilon Social Fraternity, Secretary, Chaplain, Intramural Chairman; S. C. State Student Legislature; Young Republicans Club; Dean's List.
- ASHLEY, MICHAEL L.**
 B.A. Sociology
- ATKINSON, JAMES L.**
 B.A. Economics and Business Administration—Inter-fraternity Council, Treasurer; Delta Sigma Phi, Vice President; Scabbard and Blade; Dean's List; Freshman Orientation Staff.
- BABER, CHARLES B., III**
 B.S. Biology—Pre-Medical Society; Young Republicans Club; Dean's List.
- BAGGETTE, BALLARD H.**
 B.S. Mathematics—Alpha Phi Omega, Vice President; Methodist Student Movement; Baptist Student Union.
- BAKER, FLETCHER K.**
 B.S. Biology—Dean's List.
- BANNISTER, CARROLL B.**
 B.A. Economics—Pi Gamma Mu; Circle K; Kappa Sigma Social Fraternity; Football Team; Scabbard and Blade; Dean's List; Fellowship of Christian Athletes.
- BATES, CARTER D.**
 B.A. Sociology—Alpha Phi Omega.
- BAXLEY, PEARLEY B.**
 B.A. Economics and Business Administration
- BENSTON, CHARLES M.**
 B.A. Economics—Pi Kappa Alpha Social Fraternity; Dean's List; Laboratory Assistant.
- BICHY, CHARLES E.**
 B.A. Government—Pi Kappa Phi.
- BLACKWELL, GARY R.**
 B.A. Economics and Business Administration—Dean's List.
- BLOMQUIST, ALBERT G.**
 B.A. English—Who's Who; Pi Kappa Alpha Social Fraternity, Historian; Debate Team; Old Gold and Black Staff, News Editor, Associate Editor, Editor; Scabbard and Blade; Freshman Orientation Staff; President's Advisory Committee.
- BOOTH, JOHN P., IV**
 B.A. English—Who's Who; Band; Glee Club, President; Old Gold and Black Staff, Feature Editor; Dean's List; Student Assistant; Student of the Month.
- BOZARD, JACK M., JR.**
 B.A. Sociology—Pre-Ministerial Union; Methodist Student Movement; Independent Recreation Association; Vice President.
- BRADLEY, DENNIS S.**
 B.S. Biology—Glee Club; Pre-Medical Society; American Chemical Society.
- BREAZNELL, EUGENE C.**
 B.A. English—Delta Sigma Phi Social Fraternity; Tennis Team.
- BRIDGERS, JESSE M., JR.**
 B.A. Government—Kappa Alpha Social Fraternity.
- BROWN, STEVEN**
 B.A. Economics
- BRUCE, ROGER R.**
 B.A. English.
- BRUCE, RONALD G.**
 B.A. English—Pi Gamma Mu; Interfraternity Council; Pi Kappa Alpha Social Fraternity, President; Dean's List; Freshman Orientation Staff.
- BURK, WILLIAM J.**
 B.A. English—Sigma Nu Social Fraternity; Football Team, Defensive Captain; Block W Club; Hall Counselor; Fellowship of Christian Athletes, President; Baptist Student Union, President; President of City-wide BSU.
- BURNETTE, CRAIG W.**
 B.S. Psychology—Baseball Team; Block W Club; Senate; Psi Chi; Freshman Orientation Staff; Fellowship of Christian Athletes.
- CALDWELL, ROBERT J.**
 B.A. Government—Sigma Alpha Epsilon Social Fraternity; Dean's List.
- CAMPBELL, CHARLES D.**
 B.A. Economics—Football Team; Track Team; Block W Club.
- CAMPBELL, GROVER S.**
 B.A. Philosophy—Hall Counselor.
- CHANDLEE, JAMES W.**
 B.A. Government—Sigma Alpha Epsilon Social Fraternity Bohemian Staff, Business Manager.
- CLARKSON, JAMES W.**
 B.S. Chemistry—American Chemical Society.
- CLAYTON, JOHN E.**
 B.S. Physics—Phi Beta Kappa; Delta Phi Alpha; Band; Dean's List; Hyperopics; Alpha Phi Omega.
- COATES, STEPHEN C.**
 B.A. Economics and Business Administration—Pi Kappa Alpha Social Fraternity, Chaplain; Glee Club; Morgan Rifles; Baptist Student Union.
- COGSWELL, WILLIAM S.**
 B.A. Economics—Kappa Alpha Social Fraternity; Football Team.
- CORNELIUS, EVERT D.**
 B.A. History—Alpha Phi Omega.
- COUCH, GREGORY S.**
 B.S. Psychology—Pi Kappa Alpha Social Fraternity; Track Team; Block W Club; Psi Chi; Fellowship of Christian Athletes.
- COWAN, ROBERT L.**
 B.A. Government—Sigma Alpha Epsilon Social Fraternity.
- CRIMM, JESSE C.**
 B.A. History—Interfraternity Council; Pi Kappa Phi Social Fraternity, President; Old Gold and Black Staff; Bohemian Staff; Baptist Student Union.
- CULVER, BERNARD W.**
 B.A. Government—Kappa Alpha Social Fraternity.
- DANIEL, JAMES C., JR.**
 B.A. English—Journal Staff; Old Gold and Black Staff, Entertainment Editor
- DAWSON, GEORGE W.**
 B.S. Biology—Circle K; Who's Who; Pi Kappa Alpha Social Fraternity, Executive Council, Pledge Master; Football Team; Senate; Hall Counselor; Pre-Medical Society; Scabbard and Blade, Treasurer.
- DEATON, KENNETH R.**
 B.A. Psychology—Dean's List.
- DENSBERGER, WILLIAM J.**
 B.A. Government—Sigma Nu Social Fraternity; Football Team; Track Team; Scabbard and Blade.
- DICKERT, NEAL W.**
 B.A. Economics—Delta Phi Alpha; Senior Order of Gnomes; Blue Key; Circle K; Who's Who; Interfraternity Council; Pi Kappa Alpha Social Fraternity, President; Glee Club; SGA Executive Council, President SGA; Senate, Senator-at-Large, President Pro tempore; Class Officer; Student Activities Committee; S. C. State Student Legislature; Old Gold and Black Staff; Scabbard and Blade; Dean's List; Freshman Orientation Staff; Distinguished Military Student.
- DOWNEY, ROBERT E.**
 B.A. Government—Interfraternity Council; Delta Sigma Phi Social Fraternity; Baseball Team; Track Team; Young Republicans Club.

SENIOR STATISTICS

- EADDY, WILLIAM P.
B.S. Chemistry.
- ELEBASH, EUGENE P.
B.A. Sociology.
- FARQUHARSON, DONALD J.
B.A. Government—Blue Key; Interfraternity Council, Social Chairman, President; Kappa Sigma Social Fraternity, Guardian; Freshman Orientation Staff; Young Democrats, Parliamentarian; President's Student Advisory Committee.
- FERGUSON, RALPH B.
B.S. Chemistry—Delta Phi Alpha; American Chemical Society; Young Republicans Club; Dean's List.
- FISHER, THOMAS M.
B.A. Economics and Business Administration—Dean's List.
- FORD, DON W.
B.A. Government—Delta Sigma Phi Social Fraternity; Hall Counselor.
- FORRESTER, JOLM G.
B.S. Psychology—Pi Gamma Mu; Psi Chi; Pre-Ministerial Union; Dean's List; Hyperopics; Alpha Phi Omega; Methodist Student Movement.
- FOSTER, RONALD D.
B.A. English.
- FOSTER, WILLIAM C., JR.
B.S. Psychology.
- FOWLER, ARTHUR M., JR.
B.A. Economics—Hall Counselor; Debate Team; Language Laboratory Assistant.
- FREEMAN, JOHN M.
B.A. English—Phi Beta Kappa; Pi Gamma Mu; Blue Key; Who's Who; Interfraternity Council; Pi Kappa Alpha Social Fraternity; SGA Judicial Council; Religious Activities Committee; Student Christian Council; Hall Counselor; Scabbard and Blade; Dean's List; Freshman Orientation Staff; Hyperopics; Distinguished Military Student.
- FREY, JAMES D.
B.A. Economics and Business Administration—Phi Beta Kappa; ROTC Band; Wofford-Converse Concert Band; Young Republicans Club; Dean's List; Alpha Phi Omega, Vice President, Social Chairman; Baptist Student Union.
- GALLOWAY, ROBERT B.
B.A. Sociology.
- GARR, ALFRED B.
B.S. Biology.
- GETTYS, JAMES R., JR.
B.S. Biology—Circle K, Treasurer; Interfraternity Council; Kappa Alpha Social Fraternity, Vice President, Secretary; Senate; Scabbard and Blade, Secretary; Dean's List; SRB.
- GIBSON, NOAH F., IV
B.S. Biology—Pi Kappa Alpha Social Fraternity; Pre-Medical Society, President.
- GILMER, BRYCE R.
B.A. Government—Hall Counselor; Morgan Rifles; Young Republicans Club.
- GOLDSMITH, MASON A.
B.A. Government—Interfraternity Council; Kappa Alpha Social Fraternity; Senate; Young Democrats, Vice President; KA Social Chairman.
- GOW, ROBERT L.
B.A. English—Kappa Alpha Social Fraternity, Intramurals Chairman, House Manager; Bohemian Staff, Activities Editor.
- GRAY, ROBERT G.
B.A. Economics—Sigma Alpha Epsilon Social Fraternity, Vice President, Warden; Scabbard and Blade; Freshman Orientation Staff.
- GREGG, LESTER S.
B.A. English—Delta Sigma Phi Social Fraternity.
- GROTE, NICHOLAS P.
B.S. Psychology—Psychology Club, Program Committee Chairman.
- HAAS, RANDALL M.
B.A. Government—Glee Club; Debate Team; Young Republicans Club; Ski Club; Alpha Phi Omega; Rifle Team; Band; International Relations Club; Deon's List.
- HAGER, ROBERT H.
B.A. Sociology.
- HAITHCOCK, WILLIAM D.
B.S. Biology—Delta Phi Alpha; Circle K; Pi Kappa Alpha Social Fraternity, Alumni Secretary; Senate; Old Gold and Black Staff; Publications Board; Pre-Medical Society; Scabbard and Blade; Dean's List; Freshman Orientation Staff; Reserved Officers Association Certificate; Distinguished Military Student.
- HALL, JEFFREY C.
B.S. Mathematics—Band.
- HAM, S. Kirk
B.S. Psychology—Kappa Sigma Social Fraternity, Secretary; Golf Team.
- HAMES, DAVID H.
B.A. Economics and Business Administration.
- HARNED, DAVID T.
B.A. Economics and Business Administration—Football Team; Track Team.
- HARTLEY, DEAN S., III
B.A. Mathematics and Foreign Languages—Phi Beta Kappa; Dean's List; Hyperopics; American Mathematical Society.
- HAVERSTOCK, JOHN L.
B.S. Psychology—Band; Glee Club; Track Team; Hall Counselor; Psi Chi; Hyperopics.
- HAYES, HARVEY C.
B.A. Economics—Pi Kappa Alpha Social Fraternity; Football Team; Track Team; Block W Club; Scabbard and Blade; Dean's List; Fellowship of Christian Athletes; SRB, Secretary.
- HENDRIX, JOHN A.
B.A. Economics and Business Administration—Senior Order of Gnomes, Chairman; Blue Key; Circle K; Who's Who; Sigma Alpha Epsilon Social Fraternity; Basketball Team; Baseball Team; Block W Club; SGA Executive Council; Senate; Class Officer; Scabbard and Blade; Freshman Orientation Staff; Fellowship of Christian Athletes; Hyperopics; SRB, Chairman; Distinguished Military Student.
- HEPFER, RICHARD G.
B.A. Sociology.
- HILL, JOHN M.
B.A. English—Kappa Alpha Social Fraternity.
- HINES, JAMES M., JR.
B.A. Sociology—Kappa Alpha Social Fraternity.
- HIPP, EARL C., JR.
B.A. Economics—Glee Club; Baseball Team; Student of the Month.
- HOOD, JOEL P.
B.A. Government—Delta Sigma Phi Social Fraternity; Senior Hall Counselor; Publications Board; Dean's List; Young Democrats.
- HOUK, LARRY C.
B.S. Psychology.
- HOWARD, RONALD G.
B.A. Economics and Business Administration.
- HOWLE, NEWTON I., JR.
B.A. Psychology—Kappa Sigma Social Fraternity, Rush Chairman; Cheerleader Squad, Head; Freshman Orientation Staff; Young Democrats.
- HUFFMAN, EVERETTE D.
B.S. Biology—Baseball Team; Block W Club; Pre-Medical Society; Fellowship of Christian Athletes.
- HUMPHRIES, CHARLES H.
B.A. English—Pi Kappa Phi Social Fraternity.
- IVEY, DAVID W.
B.S. Chemistry—Circle K; Sigma Alpha Epsilon Social Fraternity, Vice President; Pre-Medical Society; American Chemical Society; Scabbard and Blade; Freshman Orientation Staff; Residence Hall Board of Standards; Rifle Team.
- JACKSON, JOHN M., III
B.A. Economics and Business Administration.
- JACKSON, WILLIAM D.
B.A. Economics—Pi Kappa Phi Social Fraternity, Pledge Master, Archon.
- JACOBS, JAMES A.
B.A. Economics and Business Administration.
- JAMES, JOE B.
B.S. Biology—Kappa Sigma Social Fraternity; Student Activities Committee; Pre-Medical Society; Psi Chi; Dean's List; Freshman Orientation Staff.
- JOHNSON, TODD L.
B.A. Government—Interfraternity Council; Sigma Alpha Epsilon Social Fraternity, President, Vice President, Recording Secretary.
- JOHNSTON, HARRY L.
B.S. Biology—Kappa Alpha Social Fraternity.
- JONES, FRANK D.
B.A. Government.
- JONES, WILLIAM C.
B.A. English—Interfraternity Council; Sigma Nu Social Fra-

SENIOR STATISTICS

- ternity, House Manager, President; Scabbard and Blade; Distinguished Military Student; Drama Club.
- KAPLAN, JACK L.
B.A. English—Pi Kappa Phi Social Fraternity, Treasurer, Parliamentarian; Track Team; Block W Club.
- KEISLER, DAVID L.
B.S. Biology—Delta Phi Alpha, President; Senate; Pre-Medical Society; Dean's List; Hyperopics; Methodist Student Movement; State Student U.N.
- KIRILL, PETER, JR.
B.A. Government—Kappa Alpha Social Fraternity, Historian; Religious Activities Committee; Pre-Ministerial Union; Dean's List; Baptist Student Union.
- KIRKLEY, FRANCIS E., JR.
B.A. Economics.
- LANGFORD, GEORGE R.
B.S. Chemistry—Sigma Nu Social Fraternity; American Chemical Society, Treasurer.
- LEE, DENNIS R.
B.A. Government—Glee Club, Chaplain; Student Christian Council; Pre-Ministerial Union; Dean's List; MSM, Publicity Chairman, President; S. C. Methodist Student Movement, Vice President.
- LIVESAY, CHARLES A.
B.E. Psychology—Pre-Ministerial Union; Methodist Student Movement.
- LOFTIS, WILLIAM R.
B.A. Government—Interfraternity Council, President; Pi Kappa Phi Social Fraternity, Treasurer, Secretary; Freshman Orientation Staff.
- LONG, ROBERT L.
B.S. Chemistry—American Chemical Society; Dean's List.
- MacMURPHY, HERBERT E., III
B.A. English—Kappa Alpha Social Fraternity.
- McCALL, JOHN M.
B.S. Biology—Pre-Medical Society; Ski Club; Alpha Phi Omega.
- McCUTCHEON, JOHN B., JR.
B.A. Government—Glee Club; Scabbard and Blade.
- McGRADY, RONALD B.
B.A. Economics and Business Administration—Football Team, Co-Captain; Track Team, Captain; Block W Club; Fellowship of Christian Athletes; Baptist Student Union.
- McINTOSH, ATWOOD I.
B.A. Economics—Delta Sigma Phi Social Fraternity.
- McKINNEY, RONALDS B.
B.A. Government.
- McKOWN, HARRY W., JR.
B.A. History—Pi Gamma Mu; Delta Phi Alpha; Blue Key; Who's Who; Hall Counselor; Debate Team; Journal Staff; Hyperopics; SRB.
- McLEOD, YANCEY A., JR.
B.A. Government—Kappa Alpha Social Fraternity; Dean's List; Hyperopics; Alpha Phi Omega; Young Democrats, President; Senior Honors Program.
- McMAHAN, GARY L.
B.A. Sociology—Sigma Nu Social Fraternity; Old Gold and Black Staff.
- MAHAFFEY, JAMES L.
B.A. English—Phi Beta Kappa; Who's Who; Band, Section Leader; Religious Activities Committee; Student Christian Council, Vice President; Old Gold and Black Staff, Columnist; Pre-Ministerial Union, Secretary-Treasurer; Dean's List; Freshman Orientation Staff; Methodist Student Movement, President; Winner, South Carolina Society for Philosophy Essay Contest.
- MARTIN, LARRY F.
B.A. Foreign Languages—Sigma Delta Pi, Secretary; Band; Glee Club; Hall Counselor.
- MARTIN, ROBERT A.
B.A. History—Phi Beta Kappa; Pi Gamma Mu; Dean's List.
- MASSEY, RAYMOND D.
B.A. Economics—Kappa Alpha Social Fraternity.
- MASTEN, JOHN W.
B.S. Biology—Pre-Medical Society; Ski Club; Alpha Phi Omega.
- MERCHANT, JAMES A., JR.
B.A. Economics—Pi Kappa Alpha Social Fraternity; Track Team; Cheerleader Squad.
- MILLER, BARRY A.
B.A. Sociology.
- MILLER, RICHARD A.
B.S. Biology.
- MILLER, WILLIAM T., JR.
B.A. Sociology—Sigma Nu Social Fraternity; Glee Club; Hall Counselor.
- MILLER, WILLIE W., III
B.A. Economics—Alpha Phi Omega, Corresponding Secretary.
- MINGLEDORFF, LINDLY B.
B.A. Government—Delta Sigma Phi Social Fraternity, Treasurer; Publications Board.
- MOORE, JAMES R.
B.A. Government.
- MORRIS, JOHN F.
B.A. English—Who's Who; Pi Kappa Alpha Social Fraternity, Social Chairman; Golf Team; Block W Club; Senate; Cheerleader Squad, Head; Bohemian Staff, Fraternity Editor; Freshman Orientation Staff.
- NIVENS, DAVID A.
B.A. Psychology—Baseball Team; Block W Club; Fellowship of Christian Athletes.
- NORCROSS, LOUIS L.
B.S. Mathematics—Sigma Nu Social Fraternity; Hall Counselor.
- OWENS, DON E.
B.A. Economics.
- PADGETT, LUCAS C.
B.A. Economics—Kappa Alpha Social Fraternity; Golf Team; Young Democrats; Rifle Team, Captain; Distinguished Military Student.
- PARKER, ROY S.
B.A. Sociology—Baptist Student Union, Vice President.
- PASLAY, JAMES B.
B.A. History—Young Republicans Club; Baptist Student Union; Editor of BSV State Paper, The Signal.
- PATTERSON, ROBERT P.
B.A. Sociology—Glee Club; Freshman Orientation Staff.
- PAYNE, GEORGE W., III
B.A. Government—Blue Key; Circle K; Who's Who; Interfraternity Council, Executive Vice President; Kappa Sigma Social Fraternity; Basketball Team; Block W Club; SGA Judicial Council; Young Republicans Club; Dean's List; Freshman Orientation Staff; Fellowship of Christian Athletes.
- PEGRAM, WILLIAM H.
B.A. Sociology—Basketball Team, Captain; Block W Club; Dean's List; Fellowship of Christian Athletes; Methodist Student Movement.
- PERROW, JAMES F.
B.A. Sociology—Circle K; Kappa Alpha Social Fraternity; Football Team; Track Team; Block W Club; Hall Counselor; Fellowship of Christian Athletes.
- PONDER, WILLIAM M., III
B.A. History—Pi Kappa Alpha Social Fraternity; SGA Executive Council; Treasurer SGA; Hall Counselor; Scabbard and Blade; Distinguished Military Student.
- PRICE, WILLIAM J.
B.A. Sociology—Senate, Day Student Senator; Old Gold and Black Staff, Business Manager; Dean's List; Freshman Orientation Staff.
- RANDOLPH, WILLIAM H., IV
B.S. Mathematics—Sigma Alpha Epsilon.
- RAWLINSON, JULIUS M., JR.
B.A. Government—Pi Gamma Mu, President; Circle K; Who's Who; Glee Club, President; Hall Counselor; Freshman Orientation Staff; Young Democrats; King Teen; Committee on Foreign Students and Study; Cultures Committee.
- RAY, PETER T.
B.S. Psychology—Delta Sigma Phi Social Fraternity; Psi Chi.
- REAVES, JOHN S.
B.A. Government—Kappa Alpha Social Fraternity.
- REEVES, MAX O.
B.A. Religion.
- REYNOLDS, GEORGE L., JR.
B.A. Government—Kappa Sigma Social Fraternity; Golf Team; Block W Club; Young Republicans Club.
- RIVERS, WILLIAM E.
B.A. English—Phi Beta Kappa; Delta Phi Alpha; Who's Who; Pi Kappa Alpha Social Fraternity, Treasurer; Band; Glee Club, Vice President; Journal Staff, Editor, Business Manager; Old Gold and Black Staff, Business Manager; Scabbard and Blade; Dean's List; Freshman Orientation Staff.
- ROBUCK, JERRY L.
B.A. English.

SENIOR STATISTICS

- ROGERS, WILBERT K., JR.
B.S. Psychology—Interfraternity Council; Kappa Sigma Social Fraternity, Secretary, Vice President, Guard; Pre-Medical Society; Psi Chi; Morgan Rifles; Young Republicans.
- ROLLINS, SAMMIE E.
B.A. Government.
- RUFF, GEORGE A.
B.A. Economics and Business Administration—Interfraternity Council; Kappa Sigma Social Fraternity; Band; Cheerleader Squad; Young Republicans Club; Dean's List; Student Christian Council.
- SANDIFER, MICHAEL A.
B.A. Business Administration—Pi Kappa Alpha Social Fraternity.
- SCARBORO, MILTON D.
B.S. Biology—Pi Kappa Phi Social Fraternity.
- SEABROOK, JOHN G., JR.
B.A. English—Glee Club; SCC, Treasurer; Debate Team, Captain; Publications Board; Pre-Ministerial Union, President; Dean's List; Hyperopics; Editor, Old Gold and Black.
- SEARCY, DAVID J.
B.A. Economics and Business Administration—Scabbard and Blade.
- SHAUGHNESSY, WILLIAM E.
B.A. Business Administration—Sigma Alpha Epsilon Social Fraternity.
- SHEAROUSE, JOHN P.
B.A. History—Sigma Nu Social Fraternity.
- SHENNAN, JOHN B., JR.
B.A. Sociology—Hall Counselor; Young Republicans Club, Corresponding Secretary; Student Assistant.
- SHEPARD, CHARLES F.
B.A. Sociology—Pi Kappa Alpha Social Fraternity.
- SHOOTER, JOHN W., JR.
B.A. Sociology.
- SMITH, CAPERS F., JR.
B.A. Philosophy—Interfraternity Council; Delta Sigma Phi Social Fraternity, Vice President, Rush Chairman.
- SMITH, DANTZLER E., JR.
B.A. Sociology.
- SMITH, JAMES V.
B.S. Psychology—Psi Chi; Baptist Student Union.
- SMITH, LANKFORD T.
B.A. Economics—Track Team; Hall Counselor; Dean's List.
- SMITH, RICHARD D.
B.A. Sociology.
- SPELL, JAMES E., II
B.S. Chemistry—American Chemical Society, Secretary; Dean's List; Hyperopics.
- STANTON, JON P.
B.A. Psychology—Sigma Nu Social Fraternity, Social Chairman; Glee Club; Old Gold and Black Staff, Entertainment Editor; Psi Chi; Morgan Rifles; Student Assistant; Student of the Month.
- STEWART, JOHN B., JR.
B.A. History—Delta Sigma Phi Social Fraternity; Chapel Lectures Committee; Journal Staff, Business Manager; Freshman Orientation Staff.
- STILLWELL, ROBERT H., JR.
B.A. Economics—Pi Kappa Alpha Social Fraternity.
- STOKES, DOTY P.
B.S. Psychology—Circle K; Interfraternity Council; Kappa Sigma Social Fraternity, President, Vice President; Psi Chi.
- STROUP, ROGER E.
B.A. History—Pi Gamma Mu, Secretary; Debate Team; Scabbard and Blade; Dean's List; Alpha Phi Omega, Secretary.
- SULLIVAN, MARSHALL R.
B.A. Government—Hall Counselor; Bohemian Staff, Business Manager; Young Republicans; Alpha Phi Omega, Vice President; Methodist Student Union.
- TAMBERG, WILLIAM T.
B.A. Government—Interfraternity Council; Delta Sigma Phi Social Fraternity, Sergeant-at-Arms.
- TANNER, JOHN T.
B.S. Psychology.
- TATE, DON E.
B.A. Economics and Business Administration.
- TAYLOR, TED J.
B.A. Sociology—Interfraternity Council, Social Committee; Delta Sigma Phi Social Fraternity, Social Chairman; Young Republicans Club.
- THOMASSON, THURLOW C., JR.
B.A. Mathematics—Who's Who; Tennis Team, Manager, Coordinator; Block W Club; Dean's List; Freshman Orientation Staff; Fellowship of Christian Athletes; Alpha Phi Omega, President, Vice President, Historian; Young Democrats, Secretary, Chairman; Student Assistant.
- VANCE, ROBERT M.
B.S. Psychology—Psi Chi; Rifle Team.
- VARNER, DENNIS C.
B.A. Sociology—Football Team; Tennis Team.
- VICCELLIO, DAVID B.
B.A. Economics—Football Team; Block W Club; Fellowship of Christian Athletes.
- VICCELLIO, JOHN H.
B.S. Psychology—Interfraternity Council; Delta Sigma Phi Social Fraternity, President, Pledge Master.
- VICK, GLEN F.
B.A. Government.
- VILLEPONTEAUX, REGINALD D.
B.A. English.
- WALKER, ALEXANDER S.
B.S. Chemistry—Kappa Sigma Social Fraternity; American Chemical Society; Morgan Rifles, Commanding Officer.
- WALTON, THOMAS R.
B.A. Sociology—Glee Club; Track Team; Block W Club; Hall Counselor; Morgan Rifles; Fellowship of Christian Athletes; Methodist Student Movement.
- WEATHERFORD, WADE S., III
B.A. Government.
- WHITE, DONALD K.
B.A. Economics—Pi Kappa Alpha Social Fraternity; Hall Counselor; Scabbard and Blade; Dean's List; Distinguished Military Student.
- WHITE, WAIN L.
B.A. History—Phi Beta Kappa; Blue Key; Circle K; Who's Who; Sigma Alpha Epsilon Social Fraternity, Pledge Trainer, President; SGA Executive Council; SGA Vice President; Senate, President; Sophomore Class President; Student Activities Committee; S. C. State Student Legislature, President Pro-tempore of Senate; Dean's List; Freshman Orientation Staff; King Teen.
- WHITTAKER, WARREN R.
B.A. Foreign Languages—Football Team; Baseball Team; Block W Club.
- WIELAND, CARL T.
B.A. History—Sigma Nu Social Fraternity, Treasurer; Band; Young Republicans Club.
- WILLARD, MICHAEL GEORGE
B.A. Government—Track Team; Young Republicans Club.
- WILLIAMS, DENNIS W.
B.A. Government—Pi Kappa Alpha Social Fraternity; Glee Club; Hall Counselor.
- WILLIMON, WILLIAM H.
B.A. Religion—Phi Beta Kappa; Delta Phi Alpha, President; Senior Order of Gnomes; Blue Key; President; Circle K, Secretary; Who's Who, Pi Kappa Alpha Social Fraternity, Secretary; Executive Committee; Glee Club; SGA Executive Council, Secretary; Student Christian Council, President; Journal Staff, Art Editor; Old Gold and Black Staff; Bohemian Staff; Publications Board; Scabbard and Blade; Dean's List; Freshman Orientation Staff; Hyperopics; Methodist Student Movement; Distinguished Military Student.
- WILLIS, WILLIAM A.
B.S. Biology—Circle K; Kappa Alpha Social Fraternity, President; Cheerleader Squad; Pre-Medical Society; Dean's List; Freshman Orientation Staff.
- WILSON, HARRY C.
B.A. History—Pi Gamma Mu; Blue Key; Circle K; Who's Who; Sigma Alpha Epsilon Social Fraternity; SGA Executive Council; Senate; President of Senior Class; Scabbard and Blade; Dean's List; Freshman Orientation Staff; SRB.
- WILSON, RONALD F.
B.A. Sociology—Football Team, Captain; Baseball Team; Track Team; Block W Club; Scabbard and Blade; Fellowship of Christian Athletes.
- WRIGHT, JOEY G., III
B.A. Economics—Kappa Sigma Social Fraternity; Senate; Cheerleader Squad.
- WRIGHT, LAYLEN T., JR.
B.A. Sociology.

THE 1968 BOHEMIAN SPONSORS

The staff would like to extend its most heartfelt thanks to the following sponsors. Without their support the 1968 Bohemian would be nothing.

ARTEX CLEANERS

BEACON DRIVE-IN

CAPRI LOUNGE

CITIZENS AND SOUTHERN NATIONAL BANK OF SOUTH CAROLINA

COLLEGE DEFENDER a division of AMERICAN DEFENDER LIFE INSURANCE COMPANY

COCA COLA BOTTLING COMPANY

COMMUNITY CASH STORES

FOWLER BROTHERS CLEANERS

NBC NATIONAL OF COMMERCE

PEPSI COLA BOTTLING COMPANY

WILLIS STUDIO

WOFFORD COLLEGE BOOKSTORE

SPONSORS

B. F. LONG PRINTING COMPANY

CAMERA HOUSE

231 E. Kennedy Street

CHARCOAL STEAK HOUSE

Camp Croft

"Where Steak is King"

CLEMENT LUMBER COMPANY, INC.

CROWN CHEMICAL COMPANY, INC.

232 Union Street

DUKE POWER COMPANY

"Live Better Electrically"

DUNBAR & ELLIS

ELWYN M. ROLLINS

Campus Representative

Coastal States Life Insurance Company

FOGLE LIGHTING, INC.

FOREMOST DAIRIES of the SOUTH

"The Finest in Dairy Products"

FRANK HALL TIRE SERVICE

Hercules Tires

GREENWALD'S, INC.

"The Finest in Men's Clothing"

GRIER & COMPANY

HORTON'S CLEANERS

"One Day Service on Request"

LAW INSURANCE AGENCY

MOSS & EVANS

MURPHY CADILLAC-PONTIAC, INC.

NEELY'S BUILDING SUPPLIES

NOLAND COMPANY

717 Union Street

OFFICE EQUIPMENT COMPANY, INC.

"Everything for the Office"

PEACH BLOSSOM MOTEL

Dial 583-3635

Interstate Highway 85

PIEDMONT AUTO SUPPLY COMPANY

PICKENS ROOFING AND SHEET METAL

PRESSLEY MACHINE WORKS

PRICE'S STORE for MEN

113 N. Church Street

"Allen Paine Sweaters"

SOUTHERN DISTRIBUTORS

SPARTAN COLONY WHOLESALE, INC.

1300 Asheville Highway

SUGAR 'N' SPICE RESTAURANT

"The Elite of Drive-Ins"

WAYSIDE GARDENS







